

# The Chelsea Standard

5520 CAR-RT SORT C-003

CHELSEA DISTRICT LIBRARY  
221 S MAIN  
CHELSEA MI 48118

STAND

75¢  
PER ISSUE

ONE HUNDRED TWENTY-NINTH YEAR - No. 19

Chelsea, Michigan, Thursday, October 5, 2000

40 Pages Thru Week

## NEWS BRIEFS

### Residents want town to host performance

Chelsea residents Jennifer Kundak and Doug Armstrong, alumni of the multicultural program "Up with People," hope the program will be brought to Chelsea next year.

A meeting was held Sept. 18 to discuss funding from corporate donors and local businesses, grant opportunities, student recruitment and performance promotion.

An Up With People musical, "A Common Beat," will be performed 7:30 p.m. on Oct. 10 at Pioneer High School in Ann Arbor.

### Parenting Resource Center has new items

The Parenting Resource Center at the Chelsea District Library in the Washington Street Education Center has books, videos, audiotapes, parenting magazines, newsletters, pamphlets, booklets, reading lists and government publications.

There are several new books available at the center, and in the adult and youth collections.

Hours are 10 a.m. to 9 p.m. Monday through Thursday, 10 a.m. to 6 p.m. Friday and 10 a.m. to 5 p.m. Saturday.

### Bluegrass musician to perform at FIA

The fourth annual Music Night will be held 8 p.m. Oct. 7 at Faith in Action, located near the north entrance to Chelsea Community Hospital off Main Street.

Bluegrass gospel musician Larry Richardson will perform along with The Brush-Arbor Boys, The Guenther Boys, The Whitakers and members of the Faith Baptist Church.

The event is open to everyone. Call 475-7841 for details.

### Event at book store to celebrate Beatles

Little Professor book store will host a mini-Beatfest, celebrating the history and music of the Fab Four in the 1960s era, with artifacts, collectibles, fan club information, Web sites and resource lists.

The free event is set for 2 p.m. Oct. 14.

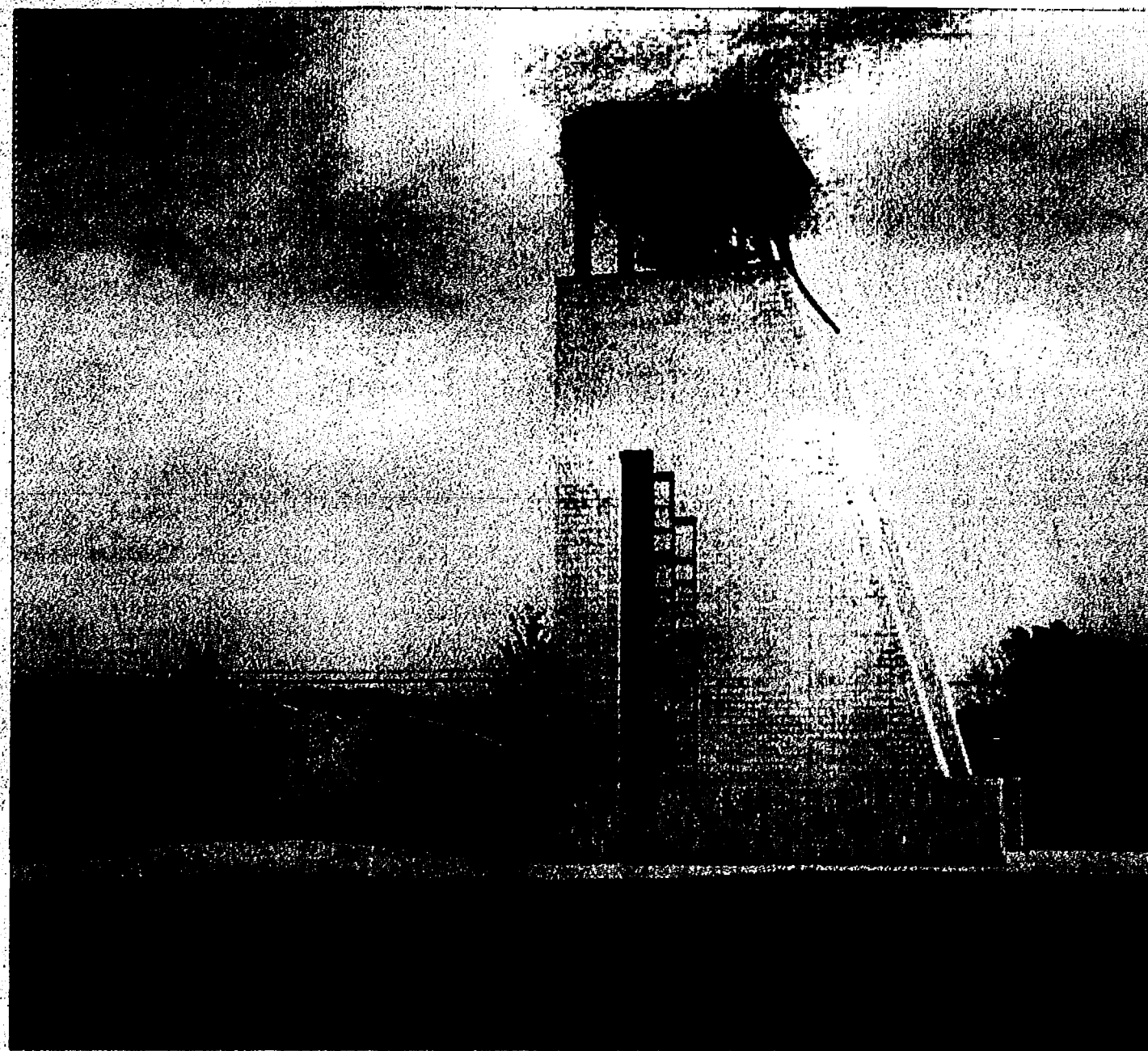

Parishioners at St. Mary Catholic Church held a dedication ceremony Saturday of the bell tower, outdoor stations of the cross and the memorial to unborn children.

## New addition Catholic church gets new look

By Lisa Allmendinger  
Staff Writer

More than 300 people attended the dedication ceremony of several new architectural projects at St. Mary Catholic Church Saturday.

According to parishioner Joseph Yekulis, who coordinated the \$130,000 fund-raising project for the church, the seed was planted in 1997 with the thought of saving a 3/4-ton bell that had been out of use for 30 years and was housed at the Holy Ghost Seminary. The seminary is now a courthouse.

Added to this initial project were an outdoor shrine to the "Blessed Mother," 14 outdoor stations of the cross and a memorial to unborn children.

The 350-member St. Mary parish liked the idea for the three-prong project. Yekulis said the parish response was overwhelming.

"We sold all 14 stations of the cross in two weeks," he said, adding that the Knights of Columbus offered \$40,000 toward the project.

The entire project was



Photos by Rebecca Burk

More than 350 people were on hand for the dedication ceremony Saturday at St. Mary Catholic Church for the bell tower, outdoor stations of the cross and the memorial to unborn children. Shown are the Rev. William J. Turner, Ken Unterbrink, Rick Graustein, Joseph Yekulis, Scott Staelgraeve and Ken Klovski.

funded before it was built.

But parishioners donated more than just money to the effort. Many donated their time and talent to bring the multi-

faceted project to fruition. Carl Engineers Inc. was the contractor on the project. Dangerous Architects of

See BELL — Page 10-A

## Residents oppose proposed changes to Palmer site

■ Neighbors are concerned about noise, traffic near site.

By Kim Lange-Hytinen  
Special Writer

Residents on South Main Street feel they have been left out of the loop regarding talk of redeveloping the Palmer Ford lot in downtown Chelsea.

The site has been slated for a possible mini retail village, an expanded post office and municipal office complex.

Postal officials are looking at two sites in Chelsea and, according to Postmaster Jeff Rickel, plan to announce a decision in mid-October.

Elizabeth Geisler, a five-year village resident, complained to the Village Council Sept. 26 about how the village has handled the planning for the proposed site. She said there has not been any community input.

Geisler's property sits adjacent to the proposed development. Neighbors Linda Hammond, a four-year village resident, and lifetime Chelsea dweller Fred Hoffman joined Geisler in sharing concerns with the council.

"We value our neighborhood and quality of life," Hammond said. "We put a lot of money into our house and I feel like I'm under siege. I don't want to be driven out of our home and neighborhood."

Hammond was referring to the traffic and noise that retail shops, a busy post office and village offices have the potential to produce.

Geisler also said she is concerned about the additional semi-truck traffic the post office would bring to the area.

According to Rickel, the post office would continue receiving deliveries from trucks 22- to 24-foot long two times a day as it does now.

However, as Chelsea grows, Rickel said, additional trucks, some with trailers spanning 40 feet, may be added, increasing deliveries up to five times a day to accommodate the expanding needs of the community.

It was announced last December that a new postal site would be necessary because space and convenience have become encumbered with the already heavy demand for mail services.

After talking with several of her neighbors, Geisler was surprised to discover that about half of the homeowners on her block were unaware of the significant commercial development about to occur next to them.

"There's been no communication between the developer and the council about it," Geisler said. "I want to develop a dialogue with the property owners, board and developers."

Residents are required to be notified of commercial property plans only if rezoning is involved, said Village Council Trustee Jim Myles. If postal officials decide to accept the South Main location, a zoning change from commercial to municipal will be needed.

At that point, the Village Planning Commission will hold a

See CHANGES — Page 7-A

## Council approves new water system

■ Project narrowly passes in 4-3 vote.

By Kim Lange-Hytinen  
Special Writer

A decision over a new water system sparked a heated debate among council members Sept. 26.

Ultimately, council decided, 4-3, to move forward with a \$6 million water system project, which includes a \$700,000 softening membrane.

The decision was made despite the denial of state funding. The conflict arose over whether the softening equipment should be implemented now or remain an option to add to the system at a later date.

The council decided the village could shoulder the bond on its own rather than wait until next fiscal year for possible approval for funding from the state's revolving loan fund.

The chance of getting state funding next year is slim, according to village officials. Still, council decided to have a recall option on the bond in case future funding does come through.

The council said bidding on the project would have to start from scratch if the project was postponed until next year.

Two bids for the project were

opened Aug. 1. A bid must be accepted by December or the project will be put on hold indefinitely. This is what forced the council's decision last week.

Design of the proposed water facility has followed state regulations and includes equipment used for softening the water.

It was decided that had the council left out the softening equipment at this time, the state may not reconsider funding next year because the proposal would differ from the original, which included it.

Residents will pay for the new system in monthly increments and the average cost to the residential user, depending on water use, is expected to be less than \$25.

The amount charged to residents depends on the number of years the bond is for and how much water use increases.

"We're at a point where we have to improve our water system... Do we want to pay the very minimum? In doing so, our citizens don't get a true benefit from improvement," Trustee Jim Myles said prior to the vote.

"I'll be more than happy to pay \$2 for the village to provide softening when I'm going to pay at least \$20 for salt per month anyway," he said.

The current facility was built

See WATER — Page 10-A

## WHAT'S Inside

Churches	15-C
Classified	5-C
Community Calendar	15-A
Community Calendar	2-B
Deaths	15-C
Features	1-B
Police Blotter	18-A
Reminiscing	2-A
Sports	1-C
Street Talk	15-A

Printed on recycled paper

## Residents still arguing over burning

■ Township supervisor pushes for compromise.

By Lisa Allmendinger  
Staff Writer

Another effort at finding a solution to the ban on leaf burning facing residents on Stoffer and Forest courts and Stoffer Road in Dexter Township went up in smoke last week.

Township Supervisor Robert Tetens and the 45 area residents affected by the ban called a meeting Sept. 28 to work out a solution.

But that didn't happen. Opponents of burning leaves, twigs and branches cite health concerns for their stand, which calls for no burning at any time. They say

the heavy canopy of trees and the direction of the wind in the area forces the smoke into their homes.

Proponents requested limited burning that would take place twice a year, once in the fall and once in the spring.

Their proposal is similar to what residents in Hamburg Township have been living with. This would allow residents bothered by the smoke to take precautions and allow everyone to rid their properties of yard debris.

The meeting had barely begun when anti-burning advocate Herb Mida stood up and announced, "There will be no compromise. I'm telling you

See BURNING — Page 10-A



Margaret Spaly enjoys helping kids

See Page 1-B

Ecology Center opposes Panda power plant

See Page 3-A



Former resident's photos on display

See Page 1-B



# REMINISCING

## 4 Years Ago ...

**Thursday Oct. 3, 1996 —**  
The Chelsea Village Council voted against granting a tax exemption in exchange for 4 percent of revenues for a low-cost senior citizens housing project on Chelsea's Wilkinson Street.

An old 60-foot by 30-foot post-and-beam barn at Sutton's Lake on Scio Church Road burned down last Thursday night as someone apparently used gasoline to deliberately set the blaze. The owner is looking for another old barn that he can move to the site.

The Chelsea Color Guard continued its tradition of excellence recently at Eastern Michigan University Band Day by taking first place. Routines are choreographed and produced by the captains. This year's captains are Rianne Jones and Andrea Hopkins. Other members include Erin Longe, Shannon Longe, Jackie Setta, Sara Wilson, Krystal Baird, Corrine Foytik, Stacey Johnston, Melody Smith, Meghan Williams, Amy Hall, Katy Long, Sharon Knieper, Megan Morgan, Corene Wildey, Emily Norton, Carrie Person and Sarah Skyles. Teacher Phil Jones volunteers.

## 40 Years Ago ...

**Thursday Oct. 6, 1960 —**  
Chelsea Bulldogs exploded against Manchester Dutchmen last Friday night for seven touchdowns, two of which were carried more than 25 yards each to defeat the Dutch 47-13.

Annual Homecoming ceremonies will occur tomorrow, beginning with a snake dance led by Mr. Lindsay and the band. The Homecoming queen candidates are seniors Judy Summers and Ann Schmunk; juniors Carol Dancer and Dot Brown; sophomores Harriet McCallum and Judy Weinkauf; and freshmen Nancy Luick and Sara Meabon. The candidates will be intro-

## Woman's club holds potluck

The Woman's Club of Chelsea opened its 2000-2001 season with a potluck at the home of Cheryl Schoenberg on Sept. 26. Sixteen members and one guest were present.

Marjorie Hepburn, president, conducted the business meeting and the various committees gave their reports.

The next meeting will be held Oct. 24.

Ten members were selected to bring an antique to the Chelsea Collection. Gary Kuehne will appraise the articles. A business meeting will follow at the Crippen Building.

This will be the 70th year that the Woman's Club has been in existence. Membership is open to all women of the community.

For more information, call Margaret Boehm at 475-2866.

duced at halftime. Coronation will take place at the beginning of the dance in the cafeteria. The queen will be awarded a dozen roses and a tiara.

Chelsea's Knights of Columbus, which now holds its meetings on the second floor of the Merkel building on North Main Street, has announced that the organization has purchased the Alfred Schneider building at 105 N. Main St., now occupied by Meabons Appliance store.

## 60 Years Ago ...

**Thursday Oct. 3, 1940 —**  
The Chelsea High School football team will play Belleville at Belleville on Friday. Chelsea lost last week to Flat Rock but is expected to do better with a week of rest.

The Chelsea Community Fair will open at the public school on Friday noon and continue through Saturday night of this week. A large number of entries in the various departments of the fair are anticipated.

Chelsea's paved streets in the business district were considerably improved this week

when the State Highway Department brought equipment and a work crew to resurface the concrete pavement. Two layers of seal coat were placed on Main Street from Michigan Central Railroad to the old D.V.R. right of way.

## 100 Years Ago ...

**Thursday Oct. 4, 1900 —**  
E.G. Hoag has purchased the Chelsea House from Emma Gillam, who has run it for the past seven years in a highly satisfactory manner. Thus, Hoag comes back to his old love, having run the hotel until eight years ago.

Irene Place has resumed her position as stenographer at the Chelsea Manufacturing Co. office.

Lima is soon to have a barber. No need to go to town for a clean shave and a neat haircut.

The creamery route, which has been running from North Lake to Chelsea, has been discontinued as the quantity of milk gathered was not sufficient to make pay.

— Compiled by Carrie Vargo



*Call a Professional.*

**Russ Armstrong**  
REALTOR®

Let me use my 15 years of experience to help you buy or sell your home.

Call 475-9533 or 741-5542

Washtenaw County's Leader in Real Estate Sales  
<http://surovellrealtors.com>

**EDWARD SUROVELL REALTORS**

UNITED STATES POSTAL SERVICE® Statement of Ownership, Management, and Circulation (Required by 39 USC 3685)			
1. Publication Title Chelsea Standard	2. Publication Number 101724	3. Filing Date 9-29-2000	
4. Issue Frequency Weekly	5. Number of Issues Published Annually 52	6. Annual Subscription Price \$28.00	
7. Complete Mailing Address of Known Office of Publication (Not printer) (Street, city, county, state, and ZIP+4)			8. Complete Mailing Address of Headquarters or General Business Office of Publisher (Not printer)
20750 Old US 12, Chelsea, Washtenaw County, MI 48118			One Heritage Place, Suite 100, Southgate, MI 48195
9. Full Names and Complete Mailing Addresses of Publisher, Editor, and Managing Editor (Do not leave blank)			
Publisher (Name and complete mailing address): Thomas Kirvan, 20750 Old US 12, Chelsea, MI 48118			
Editor (Name and complete mailing address): Michelle Rogers, 20750 Old US 12, Chelsea, MI 48118			
Managing Editor (Name and complete mailing address):			
10. Owner (Do not leave blank. If the publication is owned by a corporation, give the name and address of the corporation immediately followed by the names and addresses of all stockholders owning or holding 1 percent or more of the total amount of stock. If not owned by a corporation, give the name and address of the individual owner. If owned by a partnership or other unincorporated firm, give its name and address as well as those of each individual owner. If the publication is published by a nonprofit organization, give its name and address.)			
Full Name		Complete Mailing Address	
Heritage Newspapers, Inc.		One Heritage Place, Suite 100	
Heinz Preshter		Southgate, MI 48195	
11. Known Bondholders, Mortgagees, and Other Security Holders Owning or Holding 1 Percent or More of Total Amount of Bonds, Mortgages, or Other Securities. If none, check box.			
Full Name		Complete Mailing Address	
12. Tax Status (For completion by nonprofit organizations authorized to mail at special rates) (Check one): The purpose, function, and nonprofit status of this organization and the exempt status for federal income tax purposes: <input type="checkbox"/> Has Not Changed During Preceding 12 Months <input type="checkbox"/> Has Changed During Preceding 12 Months (Publisher must submit explanation of change with this statement)			
13. Publication Title Chelsea Standard		14. Issue Date for Circulation Data Below 9/21/2000	
15. Extent and Nature of Circulation		Average No. Copies Each Issue During Preceding 12 Months	
a. Total Number of Copies (Net press run)		4700	
b. Paid and/or Requested Circulation (1) Sales Through Dealers and Carriers, Street Vendors, and Counter Sales (Not mailed)		912	
(2) Paid or Requested Mail Subscriptions (Include advertiser's proof copies and exchange copies)		3045	
c. Total Paid and/or Requested Circulation (Sum of 15b(1) and 15b(2))		3957	
d. Free Distribution by Mail (Samples, complimentary, and other free)		31	
e. Free Distribution Outside the Mail (Carriers or other means)		100	
f. Total Free Distribution (Sum of 15d and 15e)		131	
g. Total Distribution (Sum of 15c and 15f)		4088	
h. Copies not Distributed (1) Office Use, Leftovers, Spoiled		115	
(2) Returns from News Agents		497	
i. Total (Sum of 15g, 15h(1), and 15h(2))		4700	
Percent Paid and/or Requested Circulation (15c / 15i x 100)		97 %	
16. Publication of Statement of Ownership (15c) / 15i x 100		97 %	
17. Signature and Title of Editor, Publisher, Business Manager, or Owner			
Signature: <i>Thomas Kirvan</i>		Date: September 29, 2000	
18. I certify that all information furnished on this form is true and complete. I understand that anyone who furnishes false or misleading information on this form or who omits material or information requested on the form may be subject to criminal sanctions (including fines and imprisonment) and/or civil sanctions (including multiple damages and civil penalties).			
Instructions to Publishers			
1. Complete and file one copy of this form with your postmaster annually on or before October 1. Keep a copy of the completed form for your records.			
2. In cases where the stockholder or security holder is a trustee, include in item 10 and 11 the name of the person or corporation for whom the trustee is acting. Also include the names and addresses of all individuals who are stockholders who own or hold 1 percent or more of the total amount of bonds, mortgages, or other securities of the publishing corporation. In item 11, if none, check the box. Use blank sheets if more space is required.			
3. Be sure to furnish all circulation information called for in item 15. Free circulation must be shown in item 15d, e, and f.			
4. If the publication has second-class authorization as a general or regular publication, the Statement of Ownership, Management, and Circulation must be published. It must be printed in any issue in October or, if the publication is not published during October, the first issue printed after October.			
5. In item 16, indicate the date of the issue in which this Statement of Ownership will be published.			
6. Item 17 must be signed.			
Failure to file or publish a statement of ownership may lead to suspension of second-class authorization.			

# Country Market

## TOTAL BOTTOM LINE SAVINGS

**Dexter Country Market**  
1101 M-52  
Chelsea • 475-8230

**Dexter Country Market**  
7001 Ann Arbor-Dexter Rd  
Dexter • 424-9691

Prices good at the above locations only

# 4 DAY SALE

Thursday, Oct. 5th - Sunday, Oct. 8th  
A better choice for quality, service & low, low prices

**Bareman's Cottage Cheese**  
**99¢** 24 oz.  
Limit 1 w/additional \$10 purchase

**Quilted Northern Bath Tissue**  
**69¢** 4 rolls  
Limit 2 w/additional \$10 purchase

**PEPSI (8 pack)**  
**2/\$5.00**  
Limit 2 w/additional \$10 purchase

**The Other White Meat**  
**Fresh Whole Pork Tenderloins**  
(Sold Whole Only)  
**\$2.99** /lb  
Save \$2.00/lb

**Made Fresh from Ground Beef**  
**Fresh Ground Chuck**  
(Family Pack Only - 5 lbs. or more)  
**\$1.19** /lb  
Save 70¢/lb

**Wilson Virginia Ham**  
**\$2.99** /lb

**Brewster Jalapeno Jack Cheese**  
**\$2.59** /lb

**US #1 Michigan Apples**  
**Red Delicious or McIntosh**  
**79¢** 3 lb. bag

**Elaine's off Gallery**  
FINE ART and FRAMING Inc.

- Custom Framing
- Large Assortment of Frames
- Fine Art
- Limited Edition Prints
- Unique Gifts
- Home Accent Pieces

**Catherine McClung's**  
Winter Greetings  
Earthenware by Lennox®

8063 Main • Dexter  
(734)426-1581

Ask us about our out of town subscriptions



# Ecology Center opposes power plant

Environmentalists say it will add pollution.

By Lisa Allmendinger

Efforts by the group NO to Panda Energy to thwart the Texas-based company recently received the backing of the Ecology Center.

The center formally opposed the power plant on the corner of Madden and Quigley roads in Dexter Township following a public meeting held Sept. 28 at Mill Creek Middle School.

The Ecology Center denouncement is based on two premises:

- The plant would produce an unnecessary increase in local and regional pollution.
- The proper implementation of energy efficiency programs could address the expected demand for energy during the next decade.

"We do not support the construction of any additional major sources in energy generation sector when there are clear alternatives which could meet increased energy demand," said Jeff Gearhart of the Ecology Center.

"The problem is that almost all of these programs have been abandoned in favor of supply-side solutions, which means building more plants at the cost of the environment and public health," he said.

Also at the meeting, NOPE announced its formal incorporation as a political non-profit group, which allows it to accept non tax-deductible donations, which have topped the \$2,000 mark in less than a week.

The group is also selling T-shirts and bumper stickers in addition to red-and-white lawn signs.

The organization has more than 225 members and is in the

process of interviewing an attorney, said President Andrea Bradbury.

The group recently elected a slate of officers, which includes Bradbury as president, Bruce Willoughby as vice president, Tracy Willoughby as treasurer and Marilyn Mitchell as secretary.

Trustees are Mark Hattie, Cathy Hunter, Sandy Nuber, Steven Oberholtzer, Jim Poultier, Rosemary Quigley, Joe Sytniak and Nancy Tata.

NOPE members announced that they will have an information booth in front of Central Street Station during Apple Daze Saturday.

There has been no further information about the launch date of a Panda Web site that will answer questions about the Dexter Township proposal.

NOPE already has an active Web site that can be accessed by

going to [www.usol.com/~nope](http://www.usol.com/~nope).

NOPE members are getting help from residents across the country in its effort to fight the company's proposal.

The Dexter Township proposed site is located on 112 acres owned by Al Ruhlig.

Township officials still have not seen a site plan, nor have they received any zoning or conditional-use requests.

Panda officials said they chose the Dexter Township site because of its close proximity to natural gas and an electrical grid. What the site does not have is water, but there has been talk of piping it in from the Ann Arbor sewage treatment plant 17 miles away.

Meanwhile, Panda Energy has hired Harold Green as its director of communications, replacing the public relations firm it had hired to handle the Dexter proposal.



## Fun Under the Big Top

Trainer Ben Black, with Pounding Pachyderms Tyler Delor (left), Rigel Bruening, and Max Wesley, took part in the annual Chelsea Community Hospital Children's Center Circus held at South Meadows Elementary School. A wide variety of acts included tightrope walkers, wild animals, bouncing beauties, Evel Knievel and a Flintstones act. All the kids were involved in circus production in some capacity, performing, selling popcorn, handing out programs or being a roustabout.

# Township supervisor speaks on Panda

**EDITOR'S NOTE** — Since Panda Energy officials made their presence known in Dexter Township, there has been a lot of information presented and discussed at public meetings.

The Chelsea Standard decided to put this information into perspective for area residents by conducting a question-and-answer session with Dexter Township Supervisor Robert Tetens.

When, exactly, did Panda officials first contact the township?

We were not contacted directly by Panda Energy. We were contacted by the Washtenaw Development Council, which told us Panda was looking for land near the Majestic substation.

That took place in mid-October (1999). And, at that point, we knew they were looking for about 100 acres.

What, exactly, did they ask for and to whom did they speak?

They asked for plat maps of the area. I photocopied and supplied them with that information, which indicates property lines and acreage near the Majestic substation.

Is this standard procedure for a company coming into an area from another state?

The township gets numerous inquiries about land and how it is zoned. This happens regularly by individuals and companies regarding particular pieces of property.

If the company is a local one, they usually do their own research. Some have identified the piece of property they are interested in. Some have not.

I gave Panda the information that they requested.

Can you give me a time line about when, and for what purpose, Panda Energy contacted you and what was said?

Panda visited the township in November (1999) to physically look at property in the area of the Majestic station.

They contacted us again several weeks later, after identifying the parcel and the owner of the property that interested them.

Panda officials asked if I would talk to the property owner to see if he would be willing to talk to them. This happened in late December.

Negotiations between Panda and the property owner began in early January. The township was aware that negotiations were ongoing, but it did not participate in those negotiations.

We had no further information until mid-summer when we were told by Panda that negotiations were complete. We have no knowledge of the terms.

Did the township, at any time, enter into any type of negotiation with Panda?

Absolutely not. Any negotiations were between Panda and Mr. Ruhlig. They did not involve us.

How soon before the initial presentation to the environmental groups did the township know about the meeting date?

It was our hope that an informational meeting could be set up with the community in late July or early August. But Panda was unable to hold the first meeting until Aug. 30 with the environmental community.

Panda did not make a final decision on a date to meet with residents until after that meeting.

At that point, I contacted the newspapers to provide as much notice as possible for township residents. The story was in the local newspapers the following day.

Then they scheduled the meeting with the community on Sept. 6 after the Labor Day weekend.

Why weren't residents contacted before the environmental community?

Once we were told that negotiations were complete, the WDC and the township encouraged Panda to meet first with the environmental community so the company could get a sense of the environmental issues and concerns in this area.

This way they could be better prepared to meet with the community well in advance of any application that they might submit to the township.

Have you ever taken a public stance on the Panda project?

No. As elected officials, we have not taken an official stance on this project. There is no preliminary site plan. There has not been a rezoning application nor has a conditional-use permit been requested. Until such time that an application has been submitted, we cannot take a formal position on the proposal.

Are you receiving, as other township officials have said, angry letters and phone calls at

your home about this project?

I have received many letters and phone calls about this proposal. Most have been against the project. Some have been for it and others are undecided.

Have any of them been threatening?

Threatening may not be the right word, but certainly some of them have crossed the line of civil discourse. I would like to think that we could discuss and debate this issue without it becoming a personal affront to anyone regardless of his or her opinion.

What's the status of the project at this point?

As of Oct. 2, we have not heard anything new from Panda about the status of this project.

Have Panda officials ever followed up on a request to put together a smaller committee of residents and township officials to further discuss this proposal?

No. An initial story in the media quoted you as saying, "I see nothing wrong with this project."

This keeps coming up at public meetings, can you explain this?

I spoke at great length with a number of reporters about a range of issues and concerns involving this project. We discussed the size, the length of time it would take to construct it, air quality, as well as water quality. Included in this conversation were the potential benefits that the project could have for the township.

One of the comments I made, "I see nothing wrong with this project" referred to the impact of the project on the township's infrastructure.

There are obvious environmental impacts and disruptions during any construction phase. But that comment was made in the context of the impact on public infrastructure, specifically the township road network.

**How to feel good about that old car!**

**Donate it to Special Olympics Michigan**

You can turn around those "old car blues" by donating your unwanted running or non-running vehicle to Special Olympics Michigan.

Your car will be picked up anywhere in Michigan. You can receive a Tax Deduction for your car's full market value and have the satisfaction of knowing that your donation will help our children's dreams come true!

Call Toll Free Anywhere in Michigan: 1-800-777-6666

Check Donor-Receipts Always Accepted 1-800-644-2444

**FALL RED RASPBERRIES**

September & October  
Great family activity.  
U-Pick 8 a.m. - 8 p.m. Daily

18 Acres Insecticide Free

**MAKIELSKI BERRY FARM**

7130 Platt Rd., 1 mile south of Michigan Ave.  
1/2-mile west of U.S.-23  
429-9355 • 572-0060

**GLITCH SHOPPE**

**FALL CLEARANCE SALE**

**Everything Goes!**

**Saturday, October 7**

**New & Used Parts & Accessories**

**For ALL of your computer needs**

**FALL HOURS:**  
Tues.-Fri. 8:00-4:00, Sat. 8:00-1:00, Closed Sun.-Mon.

See Robert • [glitchshoppe.com](http://glitchshoppe.com)  
734 433-1090 • 503 N. Main • Chelsea

Our class takes about an hour. It's Tina's favorite hour of the day.

**NOW IN CHELSEA!**  
T-W-Th @ 6 p.m. Sat. @ 8 a.m.  
St. Mary Catholic Church on Old US-12  
\$6.00 a week, unlimited classes  
Min. 8 wks. Max 12 wks.

**Pauline Miller**  
certified instructor  
734-878-1133 • 1-800-Fit-it  
[jazzin@ism.net](mailto:jazzin@ism.net)

**jazzercise**  
[www.jazzercise.com](http://www.jazzercise.com)

**Dan's SIDE STREET GARAGE**

ASE Certified  
Over 20 Years of Experience  
American & Japanese Auto Repair

Cooper Tires ASE

121 Buchanan St. Chelsea

**734-475-2278**

**ESTATE AUCTION**

1997 Dodge Van SLT w/50,000 Miles (full size)  
100's Miniature Tinware • Old Kitchen Utensils  
• 75 Miniature Crocks & Jugs  
• 26 Miniature Santas • 50 Ivory & Tusk Carvings  
• 20 Old Miniature Chickens

We will have a public auction at  
**422 Madison St., Chelsea, MI**  
(Located 2 blocks east of M-52 at corner of Adams)  
**Sunday, October 8, 2000 • 12:00 Noon**  
Estate of Mary Jo Miller

You can view and print all our auctions from our website, listed below.  
**BRAUN & HELMER AUCTION SERVICE, INC.**  
Ann Arbor • 665-9646 • 996-9135 • 994-6309 • 429-1919 • Saline  
[www.braunandhelmer.com](http://www.braunandhelmer.com)

**U of M Employees!**

**WE HAVE GOT NEWS FOR YOU!!**

We are now able to offer a Group Discount to you for your Homeowners and Personal Auto coverage!

**10 - 15% off**  
Standard rates!!!!

Call today for a quotation!!

ALLIANCE FINANCIAL  
CITIZENS INSURANCE

Serving our community since 1962.

**Palmer Insurance**

3074 Baker Road P.O. Box 187 Dexter, Michigan 48130  
(734) 426-5047 • (800) 875-5047

**DAN'S RIVER GRILL**

**EVENTS AT DAN'S RIVER GRILL**

- Catering
- Take-Out
- Banquet Space Available

**WEEKLY SPECIALS**

Monday: Pot Roast Dinner  
Tuesday: Crab Legs  
Wednesday: Drink Night

**Dan's River Grill**  
223 E. Main St. Manchester (734) 428-9800

**OPEN HOUSE AT Morning Star CHILD CARE**

**A place where children shine!**

**Sunday, October 8th • 4:30 p.m. - 7:00 p.m.**  
The Community is invited to take a tour of our new child care center.

**WE OFFER:**

- Full- or Part-Time Care for Children (1-5 years of age)
- Morning or Afternoon Pre-K Experience Class (ages 3-5)
- School-age Care (before/after school, ages 5-12)
- Summer Camp

7394 Dexter-Ann Arbor Rd.  
Dexter • 424-9193  
[morningstarchildcare.net](http://morningstarchildcare.net)





Japanese students from Chelsea's sister city, Shimizu, will visit the area Oct. 7 through Oct. 14. Chelsea students visited Japan in June. Shown are John Lowry, (front, left) Jennafer Connelly and Miki Kubo; Yasuhiro Ishika (middle), Saya Abe, Hiroko Kondo, Asami Nishide, Chiaki Akahori, Mika Baba, and Tomoe Sasahara; Chad Carlson (back, left), Jason Hawley, Becel Corsa, Lea Corsa, Blair Lane and Mickinli McMillen.

## Library adopts new rules for 'Net



LYNN FOX  
BOARD PRESIDENT

### LIBRARY NOTES

As of Oct. 1, no one younger than 18 is allowed to use Chelsea District Library's Internet-access computers without their parent or legal guardian sitting at the terminal with them.

The new rule is the result of Public Act 212, which took effect Sunday.

For those who might not be familiar with this new law, let me try to give a brief explanation.

Basically, it says that if a library offers Internet access, it must either provide at least one terminal that is restricted from receiving obscene or sexually explicit matter or have a parent or guardian stay with anyone under the age of 18 who is using the Internet.

On the surface, this seems like something everyone would want, including libraries and library boards. After all, we do not want children viewing anything that might harm them.

But there are several problems that our library board found as we attempted to determine just what we could do to follow this law.

The U.S. Supreme Court has already ruled that filtering all computers in a local library is unconstitutional. So, we began looking at other options.

We could do one of the following:

1. Discontinue all Internet access.
2. Allow Internet use by those 18 or older.
3. Allow those younger than 18 Internet access only with a parent or guardian sitting with them.
4. Add filtering to computers for use by those younger than 18 years old.

Chelsea District Library has only three computers with Internet access. All are in

demand by those older and younger than 18. They are used for research, chat and e-mail.

Discontinuing Internet access would have presented a hardship for those people who do not have access from home or choose to use our access because the speed is so much better.

If the library staff were to require identification for Internet access by those 18 or older, that could be seen as an invasion of privacy, which is prohibited by law.

Internet access, with parent or guardian, poses problems for many of our patrons. Filtering of one or two of the public-access computers means that staff must monitor which computer those younger than 18 can use.

It also means that the library

board and staff may be required to review Web sites to determine if they contain obscene or sexually explicit material that could be harmful to minors.

With more than 36.7 million sites and more being added each day, that task would be impossible.

But that is only part of the issue, because a library must then prove in a court of law that the Web site is harmful to minors. We do not have the financial or the human resources to do this.

People have pointed out that filtering products do not provide 100 percent protection against children viewing objectionable material. But the law says libraries are required to ensure that no child view anything that will be harmful unless their par-

ent or guardian is with them.

So, in order for the Chelsea District Library to comply with the law, no one younger than 18 will be allowed to use the Internet-access computers without their parent or legal guardian sitting at the terminal with them.



**Insurance:**  
Everybody shops price until they have an accident.

From then on, they shop service.

We have both.



**DOBSON-McOMBER**  
AGENCY, INC.

Insurance and Risk Management

Contact  
**Chelyn Poljan:**  
(734) 741-5793

- Insuring You
- Your Home
- Your Business
- Your Car

SALES, INSTALLATION, & SERVICE  
Furnaces Boilers Air Conditioners

## INDOOR WEATHER ADVISORY

You don't know when your furnace isn't working until you need it. That's when it's nice to know an expert. Koch & White is an Indoor Weather Expert who can fix it fast. And fair. Or replace it with a Carrier high-efficiency system. Call us today for a heating system Clean & Check or for a free estimate on new equipment.

**Koch & White**  
Heating & Cooling  
663-0204

**Carrier**  
CUSTOM MADE INDOOR WEATHER



2608 W. Liberty, Ann Arbor

663-0204

## Engelbert Landscape Service

"Professional Landscape Design and Construction"

- Lawn Seeding & Sodding • Finish Grades
- Trees & Shrubs • Gardens
- Timber & Stone Retaining Walls
- Driveways • Sidewalks
- Old Landscape Rejuvenation

Paver Brick Walkways & Patios  
Local References Available

**734-475-2695**  
CHELSEA, MI



## Relay for Life meeting slated

The 2001 Western Washtenaw Area Relay for Life effort kicks off with its first committee meeting 6:30 p.m. Oct. 9 at the Chelsea Community Hospital, Private Dining Room A.

People who are interested in assisting with the planning of this year's relay are encouraged to attend the meeting. Information will be provided regarding the relay and volunteer positions available on the committee.

Last year, the Western Washtenaw Area Relay for Life raised more than \$40,000 to support the American Cancer

Society's programs of research, patient services, education and prevention programs for the area.

For more information on the relay, the American Cancer Society and its programs, call Deanna Shackelford at (734) 971-4300.

Our partnership makes it all possible...

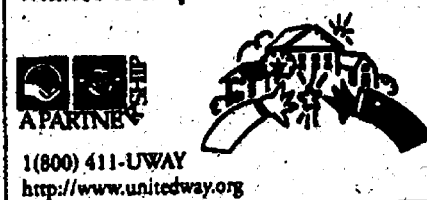

## \$ WE BUY TREES \$

Used in: Landscape Design and Development Projects

**BILL'S TREE & CO., INC.**

Looking for:  
Shade trees & ornamentals  
Evergreens 6-30 feet tall  
Deciduous 3-12" trunk diameter

Please call: (248) 684-5077

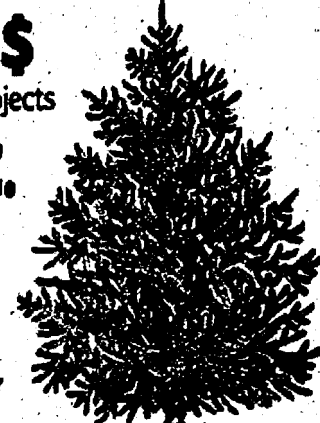

## Your First Payment Is



On A Second Mortgage  
With Flagstar Bank...

**FLAGSTAR**  
BANK

Fully Disbursed Second Mortgage

Up to 100% of the value of your home  
Fully Disbursed - Fixed Terms  
Fixed Rate - Fixed Payment

413 E. Huron • Ann Arbor • 734-663-9699  
2001 Commonwealth • Ann Arbor • 734-994-7800  
1601 Briarwood Circle • Ann Arbor • 734-214-2265  
4755 Washtenaw Avenue • Ann Arbor • 734-528-2685  
1290 S. Main Street • Chelsea • 734-475-6646

Member  
FDIC

www.flagstar.com

Some restriction apply. The first payment will be paid by Flagstar Bank up to a maximum of \$260.00. Subject to approval. Not valid with any other offer.

## DID YOU HEAR THE ONE ABOUT THE LEAKY WINDOW?

Windows shouldn't be a laughing matter. We take windows seriously, very seriously. That's why we sell North Star windows. They meet the highest standards using their own multi-chambered vinyl extrusions with fusion welded corners on the sashes and frames. This means no warping, cracking or peeling - and of course, no painting.

When it comes to windows, we guarantee we won't make you laugh, but if you buy a window from us, we will make you smile.

We have a window that meets your unique needs, and at a price you can afford. Give us a call today to learn more.

**NORTH STAR**  
VINYL WINDOWS AND DOORS



**Affordable Window & Siding Corp**

(734) 662-5551 & 1-800-230-1816

3613 Jackson Rd., Ann Arbor • Mon-Thurs 9-5 p.m. • Sat., 9-2 p.m.  
Factory Outlet Prices... Why pay retail?



Quality Windows.  
Great Service. Exceptional Value.



# Residents still arguing over burning

■ Township supervisor pushes for compromise.

By Lisa Allmendinger  
Staff Writer

Another effort at finding a solution to the ban on leaf burning facing residents on Stofor and Forest courts and Stofor Road in Dexter Township went up in smoke last week.

Township Supervisor Robert Tetens and the 45 area residents affected by the ban called a meeting Sept. 28 to work out a solution.

But that didn't happen. Opponents of burning leaves, twigs and branches cite health concerns for their stand, which calls for no burning at any time. They say the heavy canopy of trees and the direction of the wind in the area forces the smoke into their homes.

Proponents requested limited burning that would take place twice a year, once in the fall and once in the spring.

Their proposal is similar to what residents in Hamburg Township have been living with. This would allow residents bothered by the smoke to take precautions and allow everyone to rid their properties of yard debris.

The meeting had barely begun when anti-burning advocate Herb Mida stood up and announced, "There will be no burning at all. There will be no compromise. I'm telling you

that." Mida followed up his statements by saying he'd take photographs of anyone burning in the area, and turn them into the Department of Environmental Quality, the state body that investigates instances of this type.

Patricia Cooper, who opposes leaf burning in the neighborhood, echoed Mida's sentiments.

At the last meeting, Cooper handed out material from the American Lung Association, explaining the health problems involved with leaf burning. She also stated that the burning affects her asthma.

It was Cooper's complaints to the DEQ and subsequent investigation by state officials that prompted Chelsea Fire Chief Dan Ellenwood to impose the burning ban in the area that is so heavily wooded.

Cooper said that she and Mida were not the only residents that felt this way. Others were unable to attend the meeting or had made their own arrangements for debris removal.

Continuing efforts have been made by township officials and area residents to reach a compromise that would allow residents to somehow dispose of their leaves.

Smaller committees of residents have met with township officials to resolve the dispute. Letters and surveys have been mailed to area property owners offering a number of options.

None of these efforts have been successful, however.

There was just a 44 percent return of the most recent survey that was sent to area residents following a meeting in August.

Even residents outside the affected area have offered help. Michelle Balaka, who lives across from the neighborhood, offered to allow residents to bring their leaves to her property to dispose of them.

This would require residents to gather the leaves and take them to her property.

"I feel badly for you guys. I can burn on my property and I live 10 or 12 houses away," she said. "I don't understand why you cannot find a middle ground here."

Residents were grateful for her offer, but felt it was just a Band-Aid solution to a much larger problem and was fraught with potential problems in the future.

Burning proponents said they could not understand why a limited-burn compromise could not be an option, but no burn advocates ruled this out completely.

"There are a lot of people here who want to compromise,"

said Mike Cross, who owns 2½ acres, one of the largest parcels in the area.

"Twenty-five feet from where I live, the guy can burn," he said.

Cross said he's been collecting twigs and branches all summer and he would like to be able to put these in a burn barrel and get rid of them.

Mida asked how he could know that Cross would not just burn twigs and sticks?

"You've got to have a little trust. Trust me on this. If I say that's all I'm going to burn, that's all I'm going to burn," he said.

"We have a strong case. While the rest of the township enjoys these privileges, we don't... I, for one, am getting tired of people not willing to compromise," he said.

A majority of the group was willing to burn for only two weeks twice a year to get rid of the debris, while the rest of the township is able to burn at any time.

No one seemed to want to pay a contractor to remove the leaves during the year.

"I don't know how to resolve this," Tetens said. "There has to be a compromise."



## A new friend

Evan Grau, a third-grader at Pierce Lake Elementary School, makes friends with Jog Dog at the Sept. 23 Jog-A-Thon. The PTO Joint Committee from North Creek, Pierce Lake and South Meadows elementary schools organized the annual event, promoting physical fitness.

# Township hires contractor for hall

■ Board will look into a special bank loan to help finance project.

By Lisa Allmendinger  
Staff Writer

Axis Construction of Pontiac will be heading up the renovation project at Dexter Township Hall. The contractor was the low bidder at \$536,800.

Nine bids were received, ranging from \$536,800 to \$723,969.

Although the bid falls within the township's budget, the project could end up costing more. In a letter dated Sept. 14, Axis Construction highlighted four issues that may increase its bid.

Following a pre-construction meeting on Aug. 31, Axis came back to the board with four con-

cerns that might bump up its original bid.

Among those concerns was the township's request for a performance bond. Axis said it would be willing to provide one, but it would cost the township.

"As a rule, we avoid projects (that) require bid or performance bonds, primarily due to the fact that the principals and spouses are required to individually personally guarantee the bond," the company said in a letter.

The company also said that the bid documents did not specify a need for performance bonds, which would have affected its bid.

"The cost for a performance bond would be 2.5 percent of the

See HALL — Page 7-A

## U.S. SAVINGS BONDS

THE GREAT AMERICAN INVESTMENT

## HUNT PHEASANTS

Chukar & Quail  
8½ months each year

Best Cover - Strong Birds  
Membership or Guided Hunts  
Your Dog or Mine

ANDY'S ACRES  
Shooting Preserve  
Call (616) 781-8676  
(517) 368-5889



## Awana Clubs

Bible centered youth ministry that reaches boys and girls with the gospel of christ



Beginning Wednesday,  
October 18, 2000  
6:15 p.m.-8 p.m.  
Ages 4 years-6th grade

Hotdogs, chips, and beverages  
will be provided the first night.

## Community Bible Church

8400 Sharon Hollow Road, Manchester  
You can register your child at the door.

## READY TO BUY OR SELL?



CALL ME!  
Knowledge, Trust  
and Results are  
My Specialties!

Diana Wesley  
Realtor  
734-476-4070



- Receive FREE Market Analysis
- Request FREE Homebuyers Handbook
- Request FREE Homesellers Handbook

Real Estate One • 3173 Baker Road • Dexter, MI 48130

## Sky Shots Aerial Photography

• FARMS • PROPERTY • HOMES • BUSINESSES

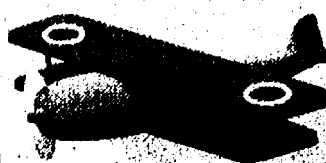

Manchester, MI

(734) 341-3886

Consult with...

Jennifer (Sweeney) Young



Village  
Hair Studio

107 N. Main  
Chelsea, MI  
48118  
(734) 475-0400

## HAIL DAMAGE or COLLISION DAMAGE

Dexter Chevrolet Body Shop  
is now offering loaner vehicles at no charge  
for any damages exceeding \$1000.00.  
We work with all insurance companies  
and are eager to meet your needs.  
Hail damage vehicles welcome!  
Please call 734-426-4677  
Ask for Don or Gregg

## WANTED New & Used Car Buyers!



Paul Tomshary

Do Business With a "Pro"  
Why Do Business With Me?

- Ambassador Club Winner 5 years
- Master's Club Winner, 5 years
- No. 1 Ford Salesman in Washtenaw County, 5 years
- Highest Customer Satisfaction Rating of any For Sales.
- NADA Certified.

## MIKE KUSHMAUL, JR.

is looking

for those who want to get the most for their money...

Come in and see Mike for a great deal on a new or used, car or truck.



Neil Horning

- Lifelong Resident of This Area
- PAST President of Kiwanis
- Ford Certified Salesperson
- NADA Society of Automotive Sales
- Ambassador Award-Customer Satisfaction
- Society of Automotive Sales Professionals

**PALMER**  
"Michigan's Oldest Ford Dealer"



Open Mon.-Thurs. till 6 p.m. Fri. till 6 p.m. Sat. till 3 p.m. 475-1301  
Just minutes away, I-94 to M-52, North 1½ miles downtown

## KARATE

We Teach Kids A Lot!

- Respect for authority

- Confidence to excel at school

- Self Discipline to succeed

- Pride in everything you do

- Inner Strength to say "no" to unhealthy peer pressure



Three  
Classes &  
Free  
Uniform  
\$19.95

## Dexter Karate Academy

(734) 424-0688

3045 Broad St.  
Dexter, MI 48130

Call Today!

## AVEDA

the art and science of pure flower and plant essences



Aveda. The face for all people.

Only Aveda connects hair cut, color, styling and makeup with nature. For a truly world view. This season, cuts and styles make unexpected details the fine point, not the focal point. Natural-born textures are turned on their heads. Hair color melds shades into an Aveda melting pot. On the face, individual color claims its identity in clear, strong tones. Make your appointment today and experience the Aveda difference.

Awake. Aware. Aveda.



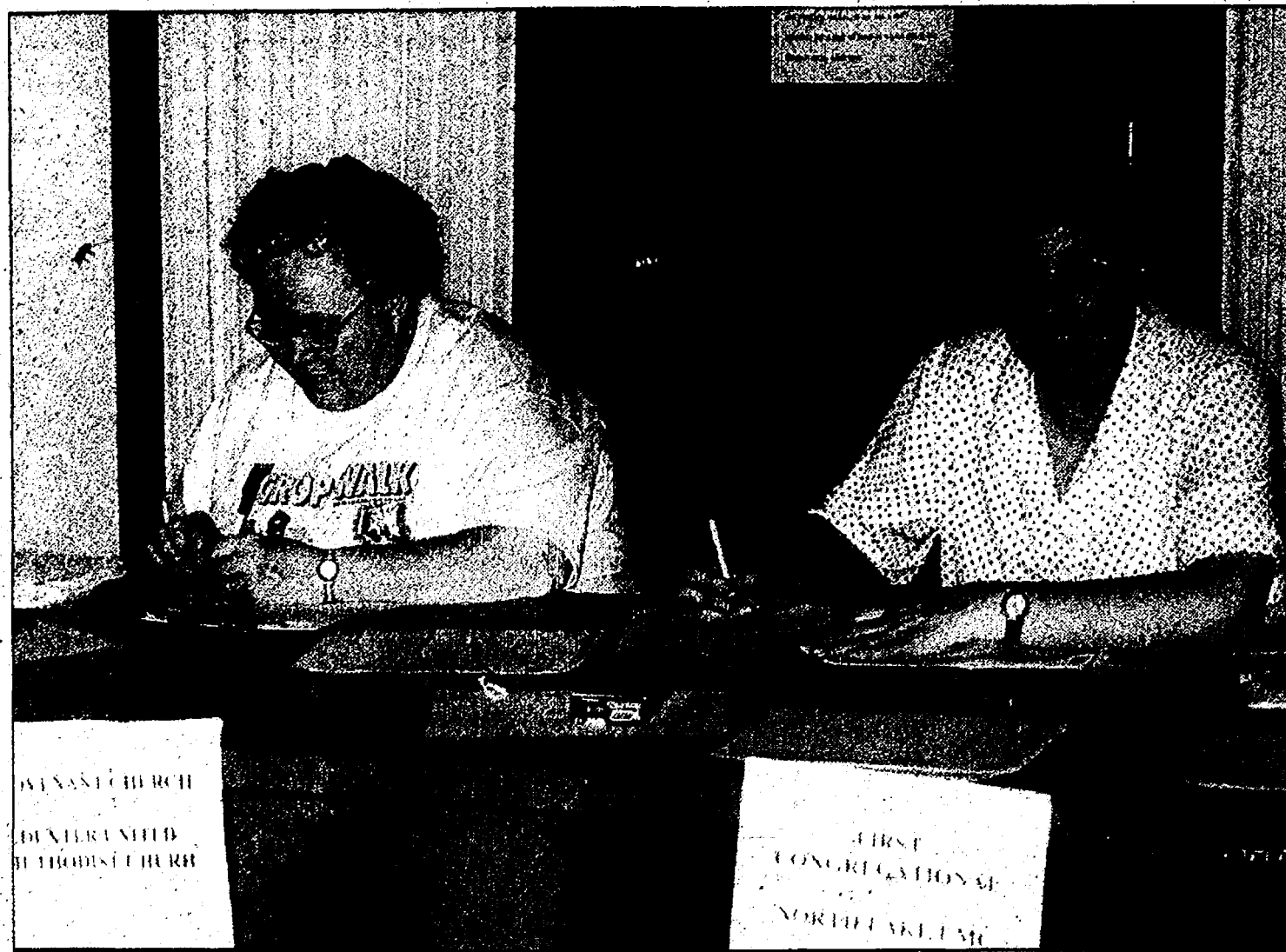

The 13th annual CROP Walk was a big success, with initial pledges totaling \$13,000, and more donations expected before month's end. Organizers hope to surpass last year's total of \$15,000. Shown are Margaret Wiedmayer (left) and Pam Hawley, totaling pledges and number of participants.

## CROP Walk deemed a success

By Sheila Pursglove  
Staff Writer

The 13th annual Chelsea CROP Walk — helped along by wonderful fall weather — was a huge success.

More than 160 walkers raised a preliminary total of \$13,415 in pledges.

"We usually see another \$2,000 to \$4,000 by the time all the pledges are turned in at the end of the month. So, I expect to top last year's total of \$15,000," said organizer Jan Roberts.

The deadline for pledges is Oct. 31, and donations until that time may be credited to the CROP Walk.

"Of course, donations to Church World Service/CROP are welcome at any time," Roberts said.

Harriet Van Houten, a CROP walker from the Chelsea Retirement Community, has a daughter-in-law, Sybil Van Houten, and granddaughter, Jenny Van Houten, both teachers at Cornerstone Elementary School in Dexter.

"When Sybil and Jenny told their first- and second-grade classes about Harriet, the kids

raised \$65 in pledge money," Roberts said.

The Chelsea CROP Walk may lay claim to a couple of records.

"We may have the oldest walker in Michigan in Bess Purdy, 97 years old," Roberts said.

"Last year's record holder was 96-year-old Beulah Cool from Williamston. So, it may depend on whether she returned this year."

"Kearney Kirkby, from the Chelsea Retirement Home, has been walking for 52 years, since the World Council of Churches first began meeting," Roberts said.

Ten volunteers helped the walkers by manning rest stops, helping in the kitchen, tallying pledges and driving, while Kevin Costello of Sanctuary Massage, provided free massage for the weary walkers.

"The wonderful thing about a community CROP Walk is how it brings people of many different faiths and ideas together for a common purpose, to help others in need," Roberts said.

The Sunday school class from St. Paul United Church of Christ blew up 100 balloons for the

event, while a group of high school students tied ribbons on the balloons.

"Others pitched in and put up signs for registration and sorted T-shirts by size for distribution, while committee members helped run the registration and sign-in process," Roberts said.

A rivalry is brewing between some of the groups over the Golden Sneaker Award, a special award presented to the church or group raising the highest pledge per walker.

"North Lake United Methodist Church won in 1994, and Dexter United Methodist Church was last year's winner, with the Chelsea Retirement Community taking it in all the other years," Roberts said.

"We are thrilled to have this kind of good-natured competition in support of a great cause."

## United Way supports child guidance clinic

Chelsea United Way's Campaign-2000 is under way, with "Give Where You Live" as the theme.

Huron Valley Child Guidance Clinic is a member agency, serving members of the Chelsea community.

Huron Valley Child Guidance Clinic, the outpatient program of Washtenaw County Community Mental Health, provides a range of mental health services to children and teens up to age 18, as well as their families.

The clinic's services are community based and family oriented, designed to maintain children in their families, schools and communities. Services include assessment, as well as individual and family treatment.

The type of treatment to be provided will be determined together by the therapist and family. Common referral problems include serious emotional disturbance, Attention Deficit Disorder or Attention Deficit Hyper Disorder, peer difficulties at school, depression, anxiety, adjustment reactions to traumatic events, such as death or loss, and parenting issues.

The clinic is located at 2940 Ellsworth Road in Ypsilanti. However, to better serve those living in the Chelsea area, space is used at the United Methodist Church on Park Street.

Anne Capobianco, a clinical social worker meets with clients between 11:30 a.m. and 8 p.m. on Wednesdays. She is also available in Manchester on Thursdays at the Community

Resource Center.

Call ACCESS at 481-2502 or 1-800-440-7548 for a referral. Indicate whether you would like to be seen in Ypsilanti, Chelsea or Manchester.

The clinic provides specialty mental health services for children with Medicaid and all levels of service for children with MI Child Insurance. The clinic accepts M-Care and Care Choices insurance, along with other private insurance. Fees for families without insurance are based on a sliding scale.

The clinic receives some support from Chelsea United Way and Manchester United Way.

## HONORS

Elizabeth Wagenschutz of Chelsea has been named to the Aquinas College dean's list for the spring semester. She was among 512 students to earn this honor.

To earn the dean's list honors, students must achieve a grade point average of 3.5 or higher while carrying at least 12 hours of graded credit.

## Corrections

Freshman Homecoming princess Lindsay Cook should have been identified in a photograph in the Sept. 28 edition.

A photo caption in the Sept. 28 edition should have identified Jessie Ott's escort as Adam Schmid.

An article in the Sept. 21 edition should have said that the quarterback for the Chelsea varsity football team is Chris Brigham.

A photo caption in the Sept. 28 edition should have identified Dan Mueller as extending his arms in an effort to block an extra point attempt.



## Quest for Fire

Sixth-graders from Beach Middle School recently spent three days and two nights at the YMCA Storer Camp in Napoleon. This is the 30th year Beach students have gone to camp, enjoying a variety of activities, including climbing a 55-foot tall tower, building shelters and participating in a "low ropes" course. More than 60 parents volunteered to assist with the car wash fundraiser, help with camp preparations and serve as cabin leaders. Shown learning how to create fire with flints are Jon Seelbach (left), Ron Hopp, Abe Kane, Michael Bazydio and Chet Hopp.

People know  
Pueblo for its...



Sneaky Web Site?  
(www.pueblo.gsa.gov)



Famous Hot Salsa?

In Pueblo, the free government information is also hot. Spice up your life by dipping into the Consumer Information Center web site, [www.pueblo.gsa.gov](http://www.pueblo.gsa.gov). Or calling toll-free 1-888-8 PUEBLO to order the free Catalog. Sorry, salsa not available through our web site or Catalog.



## GLITCH SHOPPE

for all of your Computer needs

- Software
- Gift Certificates
- Document & Image Scanning
- CD Dup
- Web Design
- MP3

WEB DESIGN  
Ask about free  
home page

PC's Starting at \$550  
(Plus Tax)

See Robert • [glitchshoppe.com](http://glitchshoppe.com) • Mon.-Fri. 8-5  
734-433-1090 • 503 N. Main • Chelsea



Bradford B. Wylie, M.D.

Board Certified Internist

Welcoming new patients.  
Most insurances accepted.

(734) 663-4490

## CHELSEA AREA PRIMARY CARE

6276 Jackson Road, Suite B ♦ Ann Arbor

Thomas K. O'Brien, M.D. Bradford B. Wylie, M.D.

## Sports Writer

Sports reporter needed for The Chelsea Standard, The Dexter Leader and The Manchester Enterprise to cover prep sports and coordinate the use of free-lance writers and photographers.

Bachelor's degree preferred. Applicants should have solid writing and photography skills, along with strong computer skills and knowledge of AP Stylebook. Dummyming and proofing skills a plus. Need ability to write under deadline pressure and to occasionally assist with general office matters. Full-time position.

Send resume & writing  
clips to:

The Chelsea Standard  
20750 Old US-12  
Chelsea, MI 48118

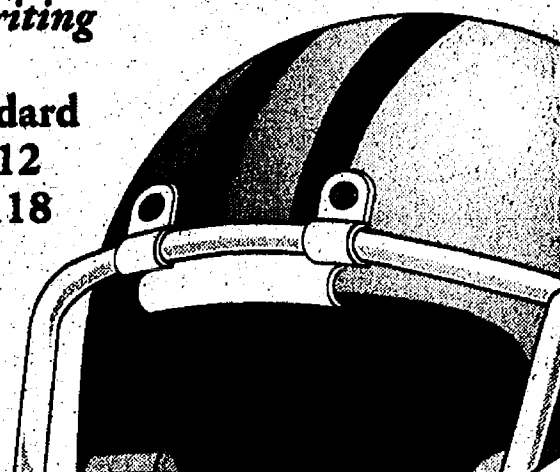

Free Estimates New and Repair

### G.L. Milliken Plastering

Lath and Plaster Veneer Plaster Ornamental Plaster

Cement Plaster and Stucco Exterior Synthetic Plasters Spray and Hand Texturing

Residential and Commercial

Phone (734) 475-6284 Chelsea, MI 48118

Do YOU HAVE

### NEWS TO REPORT?

History Schools Human Interest Politics Business

The Chelsea Standard - The Dexter Leader

734-51371

Ask about our same-day mammography appointments

### Grass Lake!

Find Out How Convenient Healthcare Can Be At Our

## Open House Celebration

Saturday, October 7, 9:00 am to 12 Noon

- Meet our staff and tour our facility
- Free cholesterol screens
- Learn more about our "same day scheduling" for mammograms
- Find out about osteoporosis and the latest technology available to diagnose this disease
- Free hearing screenings for adults, courtesy of Jackson Hearing Clinic
- Light Refreshments

### Footo Diagnostic Center - Grass Lake

With all of these healthcare options available right here in Grass Lake, including Mammography, Laboratory and General Radiology services, why go anywhere else? At your neighborhood Footo Diagnostic Center, we offer a full range of diagnostic services including most laboratory and general radiology tests with no appointment necessary.

Footo Diagnostic Center - Grass Lake

11755 E. Michigan Ave.  
Grass Lake, MI 49240

522-5973

Grass Lake

MICHIGAN AVE.

Footo Diagnostic Center

alpha IQ



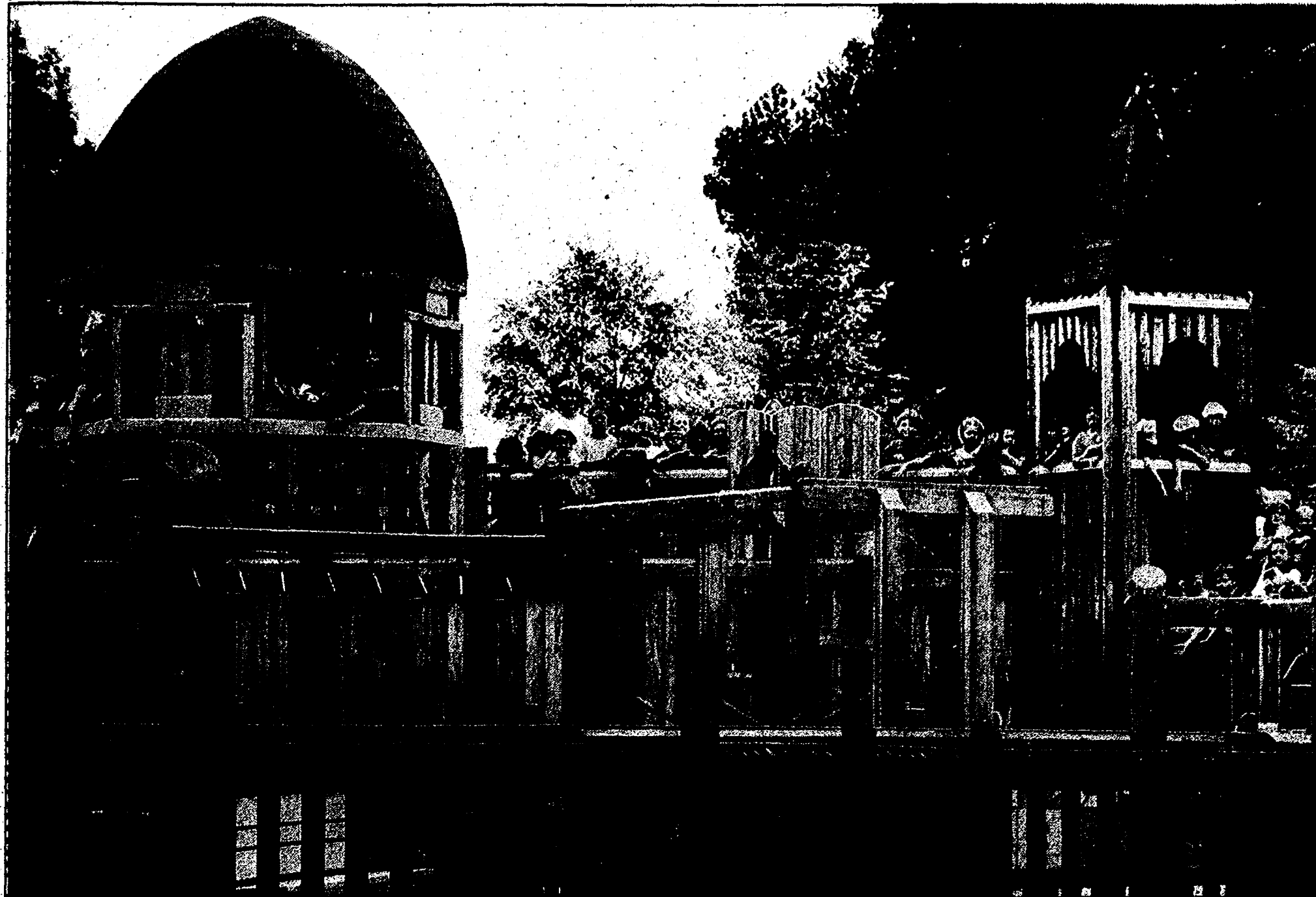

Photo by Doug Trojanowski

## Timber Town Take Over

After a class field trip to the Chelsea Milling Company, all 50 students of the North Creek third grade Henry/Heydlauff class enjoyed afternoon lunch at Timber Town.

## HALL

Continued from Page 5-A

contract value and would be passed on to the owner," the letter said.

Axis was also uncomfortable with an extension in starting the project. Company officials said that there could be increased costs involved in beginning the renovation with a late fall or winter start.

Permit and fee costs were mentioned in the letter.

Last on the list was an alternate proposal for construction management, with Axis providing professional project management services for a fixed percentage of the construction costs.

"Competitive proposals are solicited from qualified subcontractors and the selection process is shared with the owner," the letter said. "This method is very effective in expediting projects, as we are able to commence work with the early trades while continuing to solicit cost savings and value engineering for the later finish trades."

The board voted to accept the original bid from Axis of \$536,800, and discussed the cost increase issues outlined in the letter. No vote was taken, however.

Financing options for the project were explained by township's accountant, who told the board that it had a surplus in its general fund of \$628,148. The accountant said \$589,033 is not designated for any special purpose.

The board plans to use approximately \$400,000 identified in the capital-improvements portion of the budget to fund the project.

The accountant cautioned the board to keep 20 to 25 percent of its annual revenue base in reserve and recommended that it get a special loan to fund the rest of the project.

The loan would not have to be approved by a public vote. It would be paid off in 15 years and only used for the project. Interest would be a little higher than a municipal bond, the accountant said, but it can be implemented by a resolution of the board.

It will cost the township approximately \$15,000 to move the paperwork, but funding could come together quickly and rates could be shopped around, the accountant said.

The accountant also recommended that the board hire a financial consultant to put together the package.

The board authorized Town-

ship Supervisor Robert Tetens to hire the consultant.

The township also needs planning board approval before the project can move forward.

In other business, the board approved a contract for snow plowing service with A-1 Tree Inc., the same company that the township has used since 1998.

Fees for the service are \$80 for

plowing and salting 2 to 4 inches of snow, \$80 for 4 or more inches, \$12 for salting and spreading per bag and \$20 for sidewalks.

The contract says that overnight snow will be plowed by 8 the following morning and any snowfall after 3 p.m. will be plowed as soon as possible, returning if necessary, throughout the day to clear.

## JAMES BARRY

ACCOUNTANT & TAX ADVISOR

Business Accounting & Reports, Payroll  
Personal Tax Planning & Return Preparation  
Complete Accounting & Tax Service  
for all forms of Business Ownership

9412 Horseshoe Bend • Dexter  
Telephone: 426-2395

DAY OR EVENING APPOINTMENTS

Our partnership  
makes it all possible...



1 (800) 411-UWAY  
http://www.unitedway.org

## CEDAR SALES

Cedar Siding and Trim  
Cedar Fence and Deck  
Cedar Shingles and Shakes

(734) 241-5011

S. Otter Creek & I-75  
LaSalle, MI 48145

www.cedarsiding.com

## CHANGES

Continued from Page 1-A

public hearing, according to Village Clerk Fran Zatorski, and all residents within 300 feet of the site will be notified of the proposal.

This, however, does not appease the anxious residents.

"I asked specifically for a work session with residents involved. The only way we can be involved is at a public hearing after the planning is done," Geisler said. "The council pretty much blew me off and they were demeaning to me. I feel that no special effort is being made to save the quality of life here."

Myles assured residents that there would be a distinction between the commercial and residential properties.

"We have a concept," he said, "but there will be input by all adjoining property owners, and there will be a buffer zone, probably a landscaping program."

But residents don't feel landscaping is the solution to the noise and traffic problems that are bound to arise.

"By putting a building up next to my lot, they are forcing me to move and make this into some sort of rental property," Geisler said.

"This is how urban blight starts."

## AUDITION NOTICE

Dexter Community Players present...

Amahl and the Night Visitors by Gian-Carlo Menotti

### AUDITION DATES & LOCATIONS:

Sunday, October 22, 7:00-9:00 p.m.

Copeland Auditorium

7714 Dexter-Ann Arbor Road, Dexter, Michigan

Monday, October 23, 7:00-9:00 p.m.

Mill Creek Middle School Cafeteria

7305 Dexter-Ann Arbor Road, Dexter, Michigan

### PRODUCTION:

December 8 and 9, 8:00 p.m.

December 10, 2:00 p.m.

Copeland Auditorium, Dexter, Michigan



For more information call Rich at 734-449-2472

Calling all local shutterbugs!



We want your  
community  
group's  
photographs

Boy Scouts • Girl Scouts

School Groups • American Legion

Lions Club • Kiwanis Club • 4-H Clubs

Rotary • Chamber of Commerce

Please submit them to  
The Chelsea Standard.

Include first and last names of everyone in the photograph and a brief description of what's going on and when it happened.

## The Webster Fall Festival

It is said, there is no time like the present time to thank people for what they have done or said.

On behalf of the Webster Historical Society and the Webster United Church of Christ working together on the Annual Webster Fall Festival, we owe our thanks to the many Church members, Historical Society members, and to those of you that are not even affiliated with either group that worked so hard to make this year's Fall Festival a big success. There were many that sent in crafts, baked goods, items for the rummage sale, the people that gave demonstrations and the people that showed their equipment. The music was great to wrap up the afternoon before the wonderful dinner. We would also like to thank the people that came out, enjoyed the day, and supported the festival.

What a way to meet new people and rekindle old friendships. Have a great fall season and thank you all so very much.

Sincerely,

President, Jackie A. Clark  
Webster Historical Society

## HAPPY 1ST BIRTHDAY



Emma Rose Rude  
Sept 27, 2000  
Mommy & Daddy

NEED  
HELP?  
GRAB THE  
LINE

It's toll-free.

1-800-572-1717

MDA Muscular Dystrophy Association  
www.mdausa.org

## ATTENTION: All Political Candidates

Do you need to get your  
message out to any or all of  
these communities?

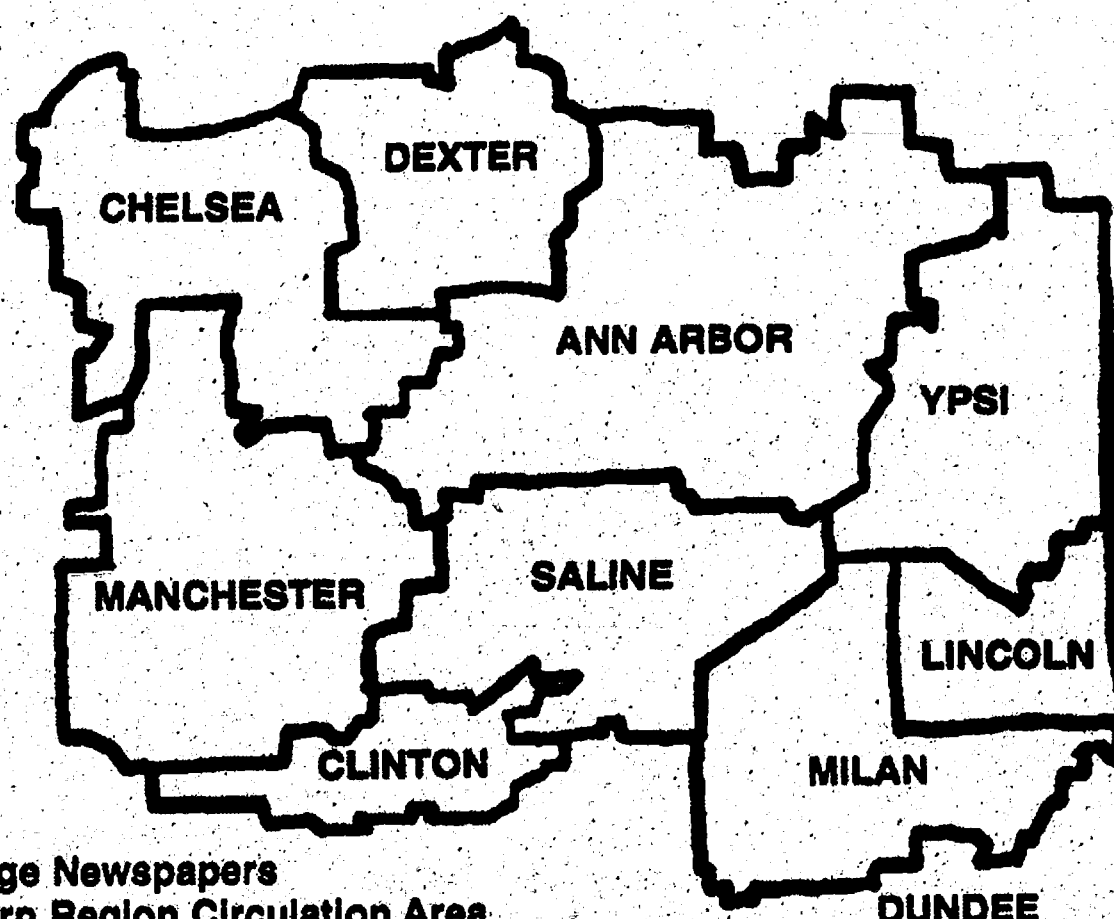

Heritage Newspapers  
Western Region Circulation Area

WE CAN HELP YOU GET YOUR MESSAGE  
TO THE VOTERS!

For reasonably priced, effective newspaper advertising,  
Heritage Newspapers - Western Region, is your answer.

Serving the Communities of Washtenaw County.

For further information, please call:

Saline Reporter  
(734) 429-7380

Milan News-Leader  
(734) 429-7380

Chelsea Standard  
(734) 475-1371

Dexter Leader  
(734) 475-1371

Manchester Enterprise  
(734) 428-8173



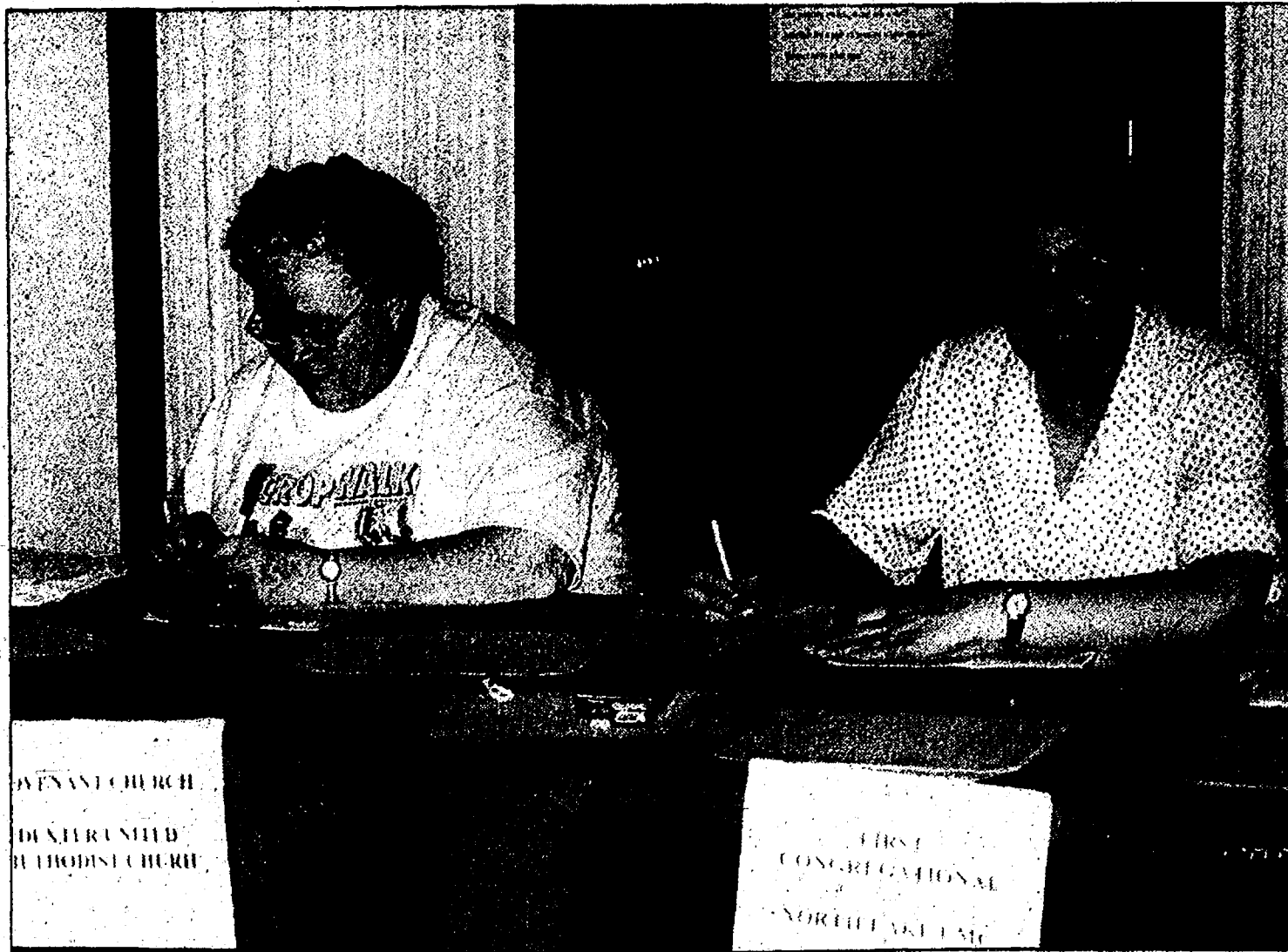

The 13th annual CROP Walk was a big success, with initial pledges totaling \$13,000, and more donations expected before month's end. Organizers hope to surpass last year's total of \$15,000. Shown are Margaret Wiedmayer (left) and Pam Hawley, totaling pledges and number of participants.

## CROP Walk deemed a success

By Sheila Pursglove  
Staff Writer

The 13th annual Chelsea CROP Walk — helped along by wonderful fall weather — was a huge success.

More than 160 walkers raised a preliminary total of \$13,415 in pledges.

"We usually see another \$2,000 to \$4,000 by the time all the pledges are turned in at the end of the month. So, I expect to top last year's total of \$15,000," said organizer Jan Roberts.

The deadline for pledges is Oct. 31, and donations until that time may be credited to the CROP Walk.

"Of course, donations to Church World Service/CROP are welcome at any time," Roberts said.

Harriet Van Houten, a CROP walker from the Chelsea Retirement Community, has a daughter-in-law, Sybil Van Houten, and granddaughter, Jenny Van Houten, both teachers at Cornerstone Elementary School in Dexter.

"When Sybil and Jenny told their first- and second-grade classes about Harriet, the kids

raised \$65 in pledge money," Roberts said.

The Chelsea CROP Walk may lay claim to a couple of records.

"We may have the oldest walker in Michigan in Bess Purdy, 97 years old," Roberts said.

"Last year's record holder was 96-year-old Beulah Cool from Williamston. So, it may depend on whether she returned this year.

"Kearney Kirkby, from the Chelsea Retirement Home, has been walking for 52 years, since the World Council of Churches first began meeting," Roberts said.

Ten volunteers helped the walkers by manning rest stops, helping in the kitchen, tallying pledges and driving, while Kevin Costello of Sanctuary Massage, provided free massage for the weary walkers.

"The wonderful thing about a community CROP Walk is how it brings people of many different faiths and ideas together for a common purpose, to help others in need," Roberts said.

The Sunday school class from St. Paul United Church of Christ blew up 100 balloons for the

event, while a group of high school students tied ribbons on the balloons.

"Others pitched in and put up signs for registration and sorted T-shirts by size for distribution, while committee members helped run the registration and sign-in process," Roberts said.

A rivalry is brewing between some of the groups over the Golden Sneaker Award, a special award presented to the church or group raising the highest pledge per walker.

"North Lake United Methodist Church won in 1994, and Dexter United Methodist Church was last year's winner, with the Chelsea Retirement Community taking it in all the other years," Roberts said.

"We are thrilled to have this kind of good-natured competition in support of a great cause."

## United Way supports child guidance clinic

Chelsea United Way's Campaign 2000 is under way, with "Give Where You Live" as the theme.

Huron Valley Child Guidance Clinic is a member agency, serving members of the Chelsea community.

Huron Valley Child Guidance Clinic, the outpatient program of Washtenaw County Community Mental Health, provides a range of mental health services to children and teens up to age 18, as well as their families.

The clinic's services are community based and family oriented, designed to maintain children in their families, schools and communities. Services include assessment, as well as individual and family treatment.

The type of treatment to be provided will be determined together by the therapist and family. Common referral problems include serious emotional disturbance, Attention Deficit Disorder or Attention Deficit Hyper Disorder, peer difficulties at school, depression, anxiety, adjustment reactions to traumatic events, such as death or loss, and parenting issues.

The clinic is located at 2940 Ellsworth Road in Ypsilanti. However, to better serve those living in the Chelsea area, space is used at the United Methodist Church on Park Street.

Anne Capobianco, a clinical social worker meets with clients between 11:30 a.m. and 8 p.m. on Wednesdays. She is also available in Manchester on Thursdays at the Community

Resource Center.

Call ACCESS at 481-2502 or 1-800-440-7548 for a referral. Indicate whether you would like to be seen in Ypsilanti, Chelsea or Manchester.

The clinic provides specialty mental health services for children with Medicaid and all levels of service for children with MI Child Insurance. The clinic accepts M-Care and Care Choices insurance, along with other private insurance. Fees for families without insurance are based on a sliding scale.

The clinic receives some support from Chelsea United Way and Manchester United Way.

## Corrections

Freshman Homecoming princess Lindsay Cook should have been identified in a photograph in the Sept. 28 edition.

A photo caption in the Sept. 28 edition should have identified Jessie Ott's escort as Adam Schmid.

An article in the Sept. 21 edition should have said that the quarterback for the Chelsea varsity football team is Chris Brigham.

A photo caption in the Sept. 28 edition should have identified Dan Mueller as extending his arms in an effort to block an extra point attempt.



## Quest for Fire

Sixth-graders from Beach Middle School recently spent three days and two nights at the YMCA Storer Camp in Napoleon. This is the 30th year Beach students have gone to camp, enjoying a variety of activities, including climbing a 55-foot tall tower, building shelters and participating in a "low ropes" course. More than 60 parents volunteered to assist with the car wash fundraiser, help with camp preparations and serve as cabin leaders. Shown learning how to create fire with flints are Jon Seelbach (left), Ron Hopp, Abe Kane, Michael Bazydio and Chet Hopp.

People know  
Pueblo for its...



Sneaky Web Site?  
(www.pueblo.gsa.gov)



Famous Hot Salsa?

In Pueblo, the free government information is also hot. Spice up your life by dipping into the Consumer Information Center web site, www.pueblo.gsa.gov. Or calling toll-free 1-888-8 PUEBLO to order the free Catalog. Sorry, salsa not available through our web site or Catalog.

U.S. General Services Administration

## GLITCH SHOPPE

for all of your Computer needs

- Software
- CD Dup
- Gift Certificates
- Web Design
- Document & Image Scanning
- MP3

WEB DESIGN  
Ask about free  
home page

PC's Starting at \$550  
(Plus Tax)

See Robert • glitchshoppe.com • Mon. - Fri. 8-5  
734-433-1090 • 503 N. Main • Chelsea



Bradford B. Wylie, M.D.  
Board Certified Internist

Welcoming new patients.  
Most insurances accepted.

(734) 663-4490

## CHELSEA AREA PRIMARY CARE

6276 Jackson Road, Suite B • Ann Arbor  
Thomas K. O'Brien, M.D. Bradford B. Wylie, M.D.

## Sports Writer

Sports reporter needed for The Chelsea Standard, The Dexter Leader and The Manchester Enterprise to cover prep sports and coordinate the use of free-lance writers and photographers.

Bachelor's degree preferred. Applicants should have solid writing and photography skills, along with strong computer skills and knowledge of AP Stylebook. Dummyming and proofing skills a plus. Need ability to write under deadline pressure and to occasionally assist with general office matters. Full-time position.

Send resume & writing  
clips to:  
The Chelsea Standard  
20750 Old US-12  
Chelsea, MI 48118

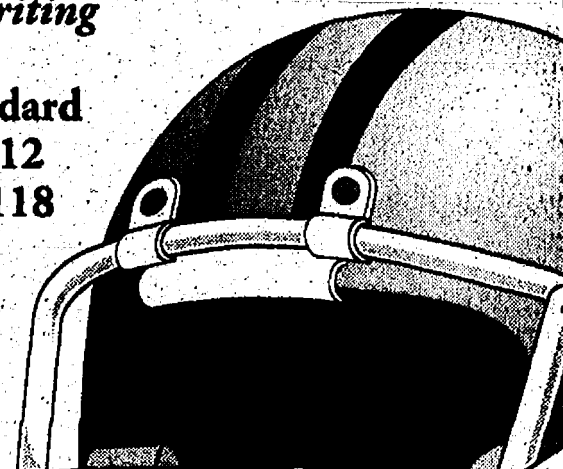

Free Estimates New and Repair

### G.L. Milliken Plastering

Lath and Plaster Veneer Plaster Ornamental Plaster

Cement Plaster and Stucco Exterior Synthetic Plasters Spray and Hand Texturing

Residential and Commercial

Phone (734) 475-6284 Chelsea, MI 48118

DO YOU HAVE

### NEWS TO REPORT?

History Schools  
Human Interest  
Politics Business

The Chelsea Standard - The Dexter Leader  
475-1371

Ask about our same-day mammography appointments

### Grass Lake!

Find Out How Convenient Healthcare Can Be At Our

## Open House Celebration

Saturday, October 7, 9:00 am to 12 Noon

- Meet our staff and tour our facility
- Free cholesterol screens
- Learn more about our "same day scheduling" for mammograms
- Find out about osteoporosis and the latest technology available to diagnose this disease
- Free hearing screenings for adults, courtesy of Jackson Hearing Clinic
- Light Refreshments

### Footo Diagnostic Center - Grass Lake

With all of these healthcare options available right here in Grass Lake, including Mammography, Laboratory and General Radiology services, why go anywhere else? At your neighborhood Footo Diagnostic Center, we offer a full range of diagnostic services including most laboratory and general radiology tests with no appointment necessary.

Footo Diagnostic Center - Grass Lake  
11755 E. Michigan Ave.  
Grass Lake, MI 49240  
522-5973

Grass Lake  
MICHIGAN AVE.  
100  
Grass Lake

## HONORS

Elizabeth Wagenschutz of Chelsea has been named to the Aquinas College dean's list for the spring semester. She was among 512 students to earn this honor.

To earn the dean's list honors, students must achieve a grade point average of 3.5 or higher while carrying at least 12 hours of graded credit.





Photo by Doug Trojanowski

## Timber Town Take Over

After a class field trip to the Chelsea Milling Company, all 50 students of the North Creek third grade Henry/Heydlauff class enjoyed afternoon lunch at Timber Town.

## HALL

Continued from Page 5-A

contract value and would be passed on to the owner," the letter said.

Axis was also uncomfortable with an extension in starting the project. Company officials said that there could be increased costs involved in beginning the renovation with a late fall or winter start.

Permit and fee costs were mentioned in the letter.

Last on the list was an alternate proposal for construction management, with Axis providing professional project management services for a fixed percentage of the construction costs.

"Competitive proposals are solicited from qualified subcontractors and the selection process if shared with the owner," the letter said. "This method is very effective in expediting projects, as we are able to commence work with the early trades while continuing to solicit cost savings and value engineering for the later finish trades."

The board voted to accept the original bid from Axis of \$536,800, and discussed the cost increase issues outlined in the letter. No vote was taken, however.

Financing options for the project were explained by township's accountant, who told the board that it had a surplus in its general fund of \$829,148. The accountant said \$589,033 is not designated for any special purpose.

The board plans to use approximately \$400,000 identified in the capital-improvements portion of the budget to fund the project.

The accountant cautioned the board to keep 20 to 25 percent of its annual revenue base in reserve and recommended that it get a special loan to fund the rest of the project.

The loan would not have to be approved by a public vote. It would be paid off in 15 years and only used for the project. Interest would be a little higher than a municipal bond, the accountant said, but it can be implemented by a resolution of the board.

It will cost the township approximately \$15,000 to move the paperwork, but funding could come together quickly and rates could be shopped around, the accountant said.

The accountant also recommended that the board hire a financial consultant to put together the package.

The board authorized Town-

ship Supervisor Robert Tetens to hire the consultant.

The township also needs planning board approval before the project can move forward.

In other business, the board approved a contract for snow plowing service with A-1 Tree Inc., the same company that the township has used since 1998.

Fees for the service are \$60 for

plowing and salting 2 to 4 inches of snow, \$80 for 4 or more inches, \$12 for salting and spreading per bag and \$20 for sidewalks.

The contract says that overnight snow will be plowed by 8 the following morning and any snowfall after 3 p.m. will be plowed as soon as possible, returning if necessary, throughout the day to clear.

## JAMES BARRY

ACCOUNTANT & TAX ADVISOR

Business Accounting & Reports, Payroll  
Personal Tax Planning & Return Preparation  
Complete Accounting & Tax Service  
for all forms of Business Ownership

9412 Horseshoe Bend • Dexter  
Telephone: 426-2395

DAY OR EVENING APPOINTMENTS

Our partnership  
makes it all possible...



1 (800) 411-UYWAY  
http://www.unitedway.org

## CEDAR SALES

Cedar Siding and Trim  
Cedar Fence and Deck  
Cedar Shingles and Shakes

(734) 241-5011

S. Otter Creek & I-75  
LaSalle, MI 48145

www.cedarsiding.com

## CHANGES

Continued from Page 1-A

public hearing, according to Village Clerk Fran Zatorski, and all residents within 300 feet of the site will be notified of the proposal.

This, however, does not appease the anxious residents.

"I asked specifically for a work session with residents involved. The only way we can be involved is at a public hearing after the planning is done," Geisler said. "The council pretty much blew me off and they were demeaning to me. I feel that no special effort is being made to save the quality of life here."

Myles assured residents that there would be a distinction between the commercial and residential properties.

"We have a concept," he said, "but there will be input by all adjoining property owners, and there will be a buffer zone, probably a landscaping program."

But residents don't feel landscaping is the solution to the noise and traffic problems that are bound to arise.

"By putting a building up next to my lot, they are forcing me to move and make this into some sort of rental property," Geisler said.

"This is how 'urban blight starts.'"

## AUDITION NOTICE

Dexter Community Players present...

Amahl and the Night Visitors by Gian-Carlo Menotti

### AUDITION DATES & LOCATIONS:

Sunday, October 22, 7:00-9:00 p.m.

Copeland Auditorium

7714 Dexter-Ann Arbor Road, Dexter, Michigan

Monday, October 23, 7:00-9:00 p.m.

Mill Creek Middle School Cafeteria

7305 Dexter-Ann Arbor Road, Dexter, Michigan

### PRODUCTION:

December 8 and 9, 8:00 p.m.

December 10, 2:00 p.m.

Copeland Auditorium, Dexter, Michigan

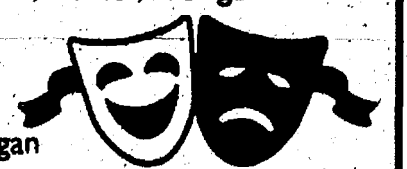

For more information call Rich at 734-449-2472

Calling all local shutterbugs!



We want your  
community  
group's  
photographs

Boy Scouts • Girl Scouts  
School Groups • American Legion  
Lions Club • Kiwanis Club • 4-H Clubs  
Rotary • Chamber of Commerce

Please submit them to  
The Chelsea Standard.

Include first and last names of everyone in the photograph and a brief description of what's going on and when it happened.

## The Webster Fall Festival

It is said, there is no time like the present time to thank people for what they have done or said.

On behalf of the Webster Historical Society and the Webster United Church of Christ working together on the Annual Webster Fall Festival, we owe our thanks to the many Church members, Historical Society members, and to those of you that are not even affiliated with either group that worked so hard to make this year's Fall Festival a big success. There were many that sent in crafts, baked goods, items for the rummage sale, the people that gave demonstrations and the people that showed their equipment. The music was great to wrap up the afternoon before the wonderful dinner. We would also like to thank the people that came out, enjoyed the day, and supported the festival.

What a way to meet new people and rekindle old friendships. Have a great fall season and thank you all so very much.

Sincerely,

President, Jackie A. Clark  
Webster Historical Society

## HAPPY 1ST BIRTHDAY



Emma Rose Rude  
Sept 27, 2000  
Mommy & Daddy

NEED  
HELP?  
GRAB THE  
LINE

It's toll-free.

1-800-572-1717

MDA Muscular Dystrophy Association  
www.mdausa.org

# ATTENTION: All Political Candidates

Do you need to get your  
message out to any or all of  
these communities?

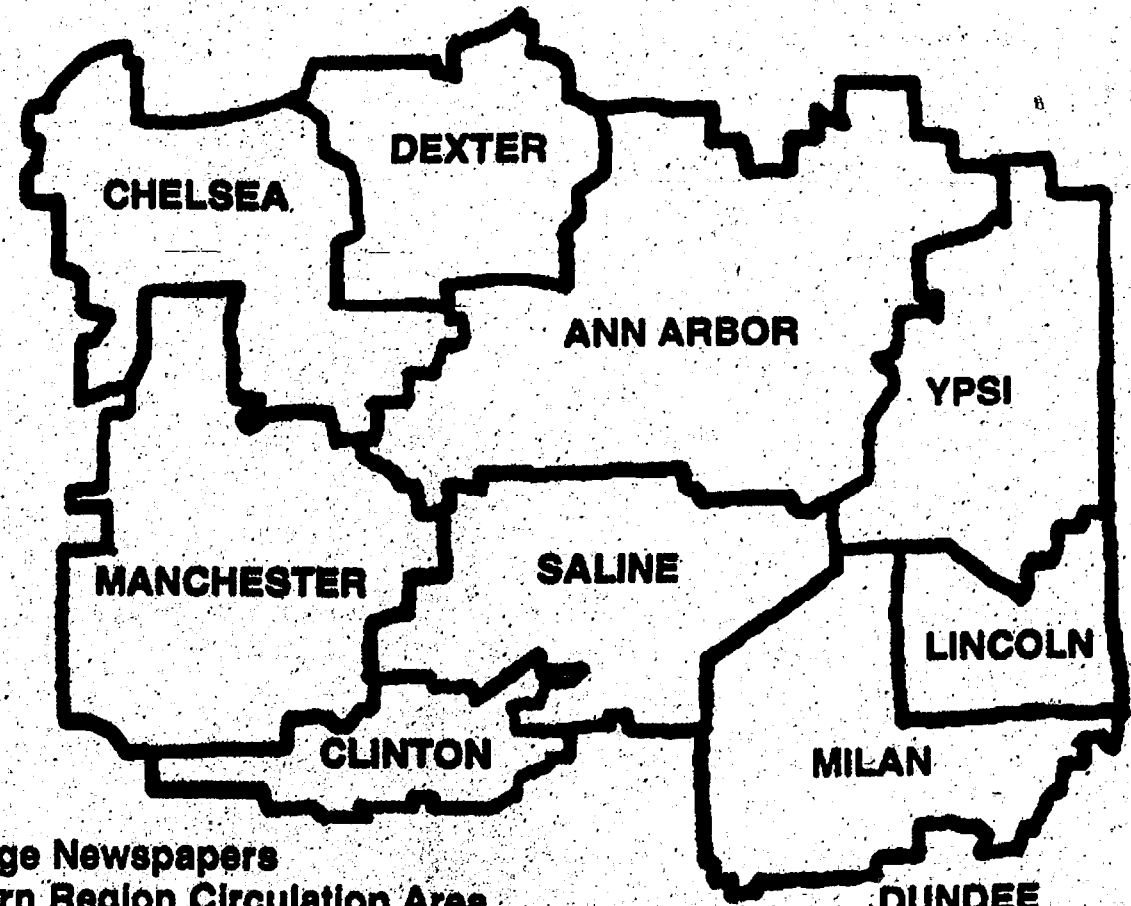

Heritage Newspapers  
Western Region Circulation Area

WE CAN HELP YOU GET YOUR MESSAGE  
TO THE VOTERS!

For reasonably priced, effective newspaper advertising,  
Heritage Newspapers - Western Region, is your answer.

Serving the Communities of Washtenaw County.

For further information, please call:

Saline Reporter  
(734) 429-7380

Milan News-Leader  
(734) 429-7380

Chelsea Standard  
(734) 475-1371

Dexter Leader  
(73) 475-1371

Manchester Enterprise  
(734) 428-8173



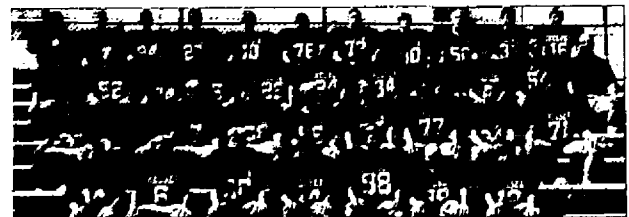
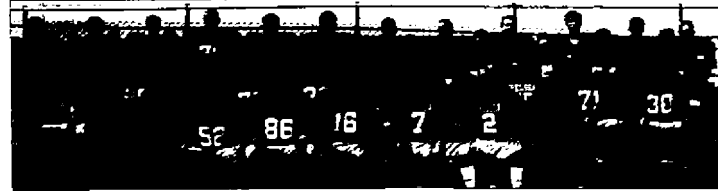
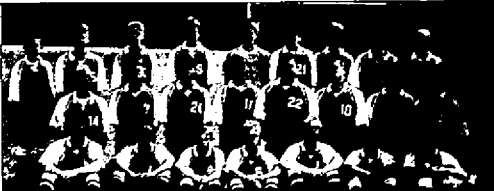
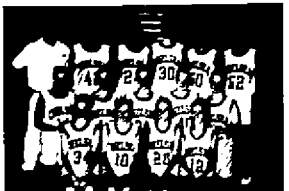

## FALL SPORTS SALUTE TO CHELSEA HIGH SCHOOL

GO  
BULLDOGS  
GO

<b>Baxter's Wine Shop, Deli &amp; Bakery</b> 293 N. Zeeb Ann Arbor 734-668-7059	<b>Bollinger Sanitation &amp; Excavating</b> 8950 Workner Chelsea 734-475-433-1831	<b>Silver Maples of Chelsea</b> 100 Silver Maples Drive Chelsea 734-475-4111	<b>Atkinson Chiropractic</b> 7970 Clark Lake Chelsea 734-433-5433	<b>Chelsea Market</b> 125 S. Main Chelsea 734-475-7800	<b>Staffan Mitchell Funeral Homes, Inc.</b> 124 Park St. Chelsea 734-475-1444	<b>Chelsea Print &amp; Graphics</b> 102 S. Main Chelsea 734-475-3210	<b>Key Bank Chelsea Branch</b> 1478 Manchester Rd. Chelsea 734-475-9154
<b>Chelsea Big Boy</b> 1610 S. Main Chelsea 734-475-8603	<b>Huron Camera</b> 8060 Main Dexter 734-426-4654	<b>Vogel's &amp; Foster's Inc.</b> 107 S. Main Chelsea 734-475-1806	<b>Chelsea Pharmacy</b> 1050 S. Main Chelsea 734-475-1188	<b>Washtenaw Engineering</b> 3250 Liberty Ann Arbor 734-761-8800	<b>Gigi's Flowers</b> 103 N. Main Street Chelsea 734-475-3040	<b>Chelsea Mail Service</b> 1119 S. Main St. Chelsea 734-475-1947	<b>Village Hair Studio</b> 107 N. Main St. Chelsea 734-475-0400
<b>Chelsea Lanes</b> 1180 S. Main Chelsea 734-475-8141	<b>JB's Party Center &amp; Deli</b> 528 N. Main Dexter 734-475-9011	<b>Westarbor Animal Hospital</b> 6011 Jackson Ann Arbor 734-769-5391	<b>Chinese Tonite Restaurant</b> 1127 S. Main St. Chelsea 734-475-3797	<b>Faist Diesing Chev-Olds Buick</b> 1500 S. Main Chelsea 734-475-8863	<b>Hick's Cleaners</b> 1050 S. Main, Chelsea, 475-8855 5851 Jackson Rd., Ann Arbor, 747-7747 2643 Plymouth Rd., Ann Arbor, 741-1722	<b>Little Professor Book Center &amp; Nature's Expressions</b> 1250 S. Main Chelsea, 734-433-BOOK	<b>Chelsea State Bank</b> 305 S. Main Chelsea 734-475-1355
<b>Common Grill</b> 112 S. Main Chelsea 734-475-0470	<b>Liberty Title Co.</b> 114 S. Main Suite B Chelsea 734-475-6440	<b>Steele Heating &amp; Cooling, Inc.</b> 14420 Forest Ct. Chelsea 734-475-1222	<b>Applied Steele Inc.</b> 3105 Pellemeier Chelsea 734-475-7617	<b>Dayspring Gifts</b> 115 South Main St. Chelsea 734-475-7501	<b>Art &amp; Soule Gallery</b> 123 S. Main Street Chelsea 734-475-1008	<b>Norm's Body Shop</b> 19917 Waterloo Rd. Chelsea 734-475-8384	<b>Polly's Food Service</b> 1101 M-52 Chelsea 734-475-8230
<b>Cottage Inn Pizza</b> 1100 S. Main Chelsea 734-475-8833	<b>Pierce's Pastries Plus</b> 103 W. Middle Chelsea 734-475-6081	<b>Palmer Family Ford</b> 222 S. Main Chelsea 734-475-1301	<b>Zou Zou's</b> 101 N. Main St. Chelsea 734-433-4226	<b>Lane Animal Hospital</b> 636 N. Main Chelsea 734-475-8696	<b>Chelsea Bike &amp; Sports, Ltd.</b> 1178 S. Main St. Chelsea 734-475-9371	<b>Mancino's Pizza &amp; Grinders</b> 1250 S. Main Chelsea 734-433-3333	<b>Farm Bureau Dave Rowe Insurance Service</b> 121 S. Main Chelsea 734-475-9184



## BURNING

Continued from Page 5-A

that. Mida followed up his statements by saying he'd take photographs of anyone burning in the area, and turn them into the Department of Environmental Quality, the state body that investigates instances of this type.

Patricia Cooper, who opposes leaf burning in the neighborhood, echoed Mida's sentiments.

At the last meeting, Cooper handed out material from the American Lung Association, explaining the health problems

involved with leaf burning. She also stated that the burning affects her asthma.

It was Cooper's complaints to the DEQ and subsequent investigation by state officials that prompted Chelsea Fire Chief Dan Ellenwood to impose the burning ban in the area that is so heavily wooded.

Cooper said that she and Mida were not the only residents that felt this way. Others were unable to attend the meeting or had made their own arrangements for debris removal.

Continuing efforts have been made by township officials and area residents to reach a compromise that would allow resi-

dents to somehow dispose of their leaves.

Smaller committees of residents have met with township officials to resolve the dispute. Letters and surveys have been mailed to area property owners offering a number of options.

None of these efforts have been successful, however.

There was just a 44 percent return of the most recent survey that was sent to area residents following a meeting in August.

Even residents outside the affected area have offered help. Michelle Balaka, who lives across from the neighborhood, offered to allow residents to bring their leaves to her proper-

ty to dispose of them.

This would require residents to gather the leaves and take them to her property.

"I feel badly for you guys. I can burn on my property and I live 10 or 12 houses away," she said. "I don't understand why you cannot find a middle ground here."

Residents were grateful for her offer, but felt it was just a Band-Aid solution to a much larger problem and was fraught with potential problems in the future.

Burning proponents said they could not understand why a limited-burn compromise could not be an option, but no burn advo-

cates ruled this out completely.

"There are a lot of people here, who want to compromise," said Mike Cross, who owns 2 1/2 acres, one of the largest parcels in the area.

"Twenty-five feet from where I live, the guy can burn," he said.

Cross said he's been collecting twigs and branches all summer and he would like to be able to put these in a burn barrel and get rid of them.

Mida asked how he could know that Cross would not just burn twigs and sticks?

"You've got to have a little trust. Trust me on this. If I say that's all I'm going to burn, that's all I'm going to burn," he said.

"We have a strong case. While the rest of the township enjoys these privileges, we don't ... I, for one, am getting tired of people not willing to compromise," he said.

A majority of the group was willing to burn for only two weeks twice a year to get rid of the debris, while the rest of the township is able to burn at any time.

No one seemed to want to pay a contractor to remove the leaves during the year.

"I don't know how to resolve this," Tetens said. "There has to be a compromise."

## WATER

Continued from Page 1-A

in the 1940s, but has had updates since then. The problem is that community growth has pushed the old system to its maximum, and Chelsea is still a popular area for development.

According to engineer Trevor Wagenmaker of Tetra Tech MPS, smaller communities usually shy away from soft water treatments because of the cost.

He pointed out during the meeting that Chelsea's water hardness level of 440 is questionable, and that industry-wide

softened water is superior.

Village President Richard Steele is the only council member without any form of water softener in his home.

Council Trustee Frank Hammer voiced concerns about the safety of the chemicals used to treat water for softening. He said Chelsea's high copper content means additional chemicals will be used in the process.

The consultant gave information on the membrane system's 25-year track record, but Hammer held fast to voting against softening the village's water.

This membrane system will be

the first of its kind used in Michigan.

Talk of carcinogens and chemicals continued to surface during the meeting as council members stressed their unease with the issue. They weighed the value of money against community input and came up with a split vote.

The first vote failed 4-3. It was only after more arguing ensued that the vote shifted the other way 4-3, in favor of going through with the project.

Village Council Trustee Janice Ortbring proposed a motion that was similar to the defeated one offered by Myles.

Ortbring added a clause that allows the council to pursue community input on the softening part of the system while the rest of the project gets underway.

Money will not be spent toward softening until feedback is received from residents.

"We have to make a decision today," Ortbring said, "and what we have to ask is: Are we spending the public's money or are we investing the public's money?"

Both Ortbring and Trustee Brian Cashman vehemently complained about a pattern they've noticed in the council's decision making.

Ortbring said she feels uncomfortable when a pressing item comes up for immediate vote and decisions are made without community involvement.

"This happens over and over," Cashman said. "An innocuous item appears on the agenda and then suddenly a decision has to be made without any sense of what we were walking into at the start of the meeting."

Opposed to the outcome of the final vote, Trustee Richard Rigg said that the so-called decision-

making problem has gone on for years. He said he wants to see a policy of whether a vote has to be won by two-thirds in favor of if it can be by simple majority, as in this case.

The council plans to meet this week regarding the bond issue.

Village Manager Jack Myers said he will send out a questionnaire to village residents asking if they want water softening added to the water supply.

## BELL

Continued from Page 1-A

Chelsea designed the bell tower. Darwin Stain Glass provided the stained glass and Stein Electric did the electrical work. Robert Johnson Construction provided excavation services and JEL did all the bell repairs.

"A lot of people gave of their time and talents to make this happen," Yekulis said to the

assembled audience that encircled the bell tower, and spilled out through the stations of the cross on Saturday.

Yekulis said he spoke at all the masses to get the project on its feet. Committees were formed to keep it on track.

"If you believe in God, this is something God wanted to happen," he said.

As parishioners walked en masse from the church through

the stations of the cross, they walked through a line of the Knights of Columbus that had preceded them.

Bishop Kenneth Povish blessed the project.

**Partnership For A Drug-Free Michigan**

### HOW THE LIVING TRUST AVOIDS PROBATE and why a Will is NOT the best estate plan

Ronald Farrington Sharp, Attorney since 1975 specializing in Living Trusts, Probate, Wills and Estate Planning, will talk to you confidentially about your goals and needs, explaining such things as:

How to Avoid Probate Low Cost Trusts for the small to medium estate  
How to save on estate taxes Why we all need a Power of Attorney  
How to avoid Guardianship of adults The Danger of Having only a will  
How to name a guardian for your children The Joint Ownership Trap

Call 426-0420 To Schedule a FREE conference

Beware of Living Trust "Seminars" run by non-attorneys selling trust "kits". Consult an estate planning professional for expert legal advice.



8099 MAIN STREET • DEXTER

**Little Blessing Children's Resale Shop**  
(formerly Busy Bee)

Storewide Price Reductions  
Newborns to Teens Size 16

**526 N. Main, Chelsea 433-9951**

**NEWCOMERS WELCOME SERVICE**

"A tradition of helping newcomers feel at home"  
Please call the following for your Complimentary Welcome Packet

**DELIA NELSON** **PENNY SAUER**  
Dexter Chelsea  
Representative Representative  
Please call Delia 997-0862 Please call Penny 475-5916

**HOME CONSTRUCTION LOANS**

There's never been a better time to build your new home. At FCS Mortgage, we make it simple. Let us hammer out the details and nail down a sound financing package for you. Residential construction is one of our specialties. We'll get you into your new home and provide the financing for up to 30 years at the most competitive rates available!

- HOME SITE FINANCING • HOME MORTGAGES
- HOME CONSTRUCTION LOANS • REFINANCING

**GreenStone FARM CREDIT SERVICES**

Ann Arbor Office - (734) 769-2411  
3645 Jackson Road • Ann Arbor, MI 48103

FCS Mortgage is a division of Farm Credit Services

**CountrySide Restaurant & Catering**  
11485 N. Territorial Rd., at Dexter Town Hall  
Dexter, MI 48130 • Ph: (734) 424-9661

Tues., Wed. & Thurs.  
3 pm - 9 pm  
Join us for **Nightly Specials**

Friday  
3 pm - 10 pm  
**FISH FRY**

Saturday  
noon - 10 pm  
Join us for **Prime Rib**

Sunday  
10 am - 8 pm  
Sunday Brunch served 10 am - 2 pm

Specialist in  
**Orthodontics**

- 20 years experience
- No referral necessary

515 S. Main St.  
Chelsea  
(734) 475-2260

**Raymond P. Howe, D.D.S., M.S.**

**CRC**

**CHELSEA RETIREMENT COMMUNITIES**  
Independent and Assisted Living, Health Care Center  
A United Methodist Retirement Community

invite you to attend an  
**Open House**  
on  
**October 8, 2000**  
**2:00 - 4:00 PM**

805 W. Middle St., Chelsea, Michigan

Tours and Refreshments

(734) 475-8633

Our circulation department is now located in our Manchester office.  
Please call (734) 428-8173 • Toll FREE 1-877-888-3202  
or send replies to address below:

☐ **The Chelsea Standard**  
☐ **THE DEXTER LEADER**

Fill out this form and return it to:  
The Manchester Enterprise  
109 E. Main St.  
Manchester, MI 48158

Name \_\_\_\_\_

Address \_\_\_\_\_

City \_\_\_\_\_ Zip Code \_\_\_\_\_

Subscription rates are \$25 per year. Six month (\$13) and nine month (\$20) subscriptions are also available. Please enclose payment with order form.

(dog not included!)





## Congdon Quartet Holds Recital

The Congdon Quartet opened the 2000-2001 season at the Chelsea Depot with a recital on Sept. 24. The group will give two more concerts on Dec. 3 and April 1. Shown are Sara Cumming, Angela Leidig, Ian Cumming and Nathan Peters.

## Food safety prevents illness

Michigan consumers, Michigan's food and agriculture industry and regulators have a joint responsibility in preventing foodborne illness, says Dan Wyant, Michigan Department of Agriculture director.

Wyant said this year's food safety month message was "Be Smart. Keep Food Apart. Don't Cross Contaminate."

Cross contamination is the unintended transfer of harmful substances to food from other foods or items like cutting boards and utensils.

"Food safety remains MDA's top priority," Wyant said. "We work closely with Michigan's food and agriculture industries to ensure a safe and wholesome food supply."

"Consumers also play an important role in preventing foodborne illness by properly handling, storing and preparing foods they purchase."

Wyant added that preventing cross contamination is especially important as research shows better practices are needed in this area.

According to a joint 1998 U.S. Food and Drug Administration and U.S. Department of Agriculture survey, 21 percent of consumers do not wash their cutting boards after cutting raw meat, and 25 percent do not wash their hands after handling raw meat and fish.

MDA and its food-safety partners offer these helpful tips to prevent cross contamination:

- Wash hands with hot, soapy water for at least 20 seconds after handling raw meat, poultry, seafood, eggs, or fresh fruits and vegetables.

- Wash cutting boards, dishes and utensils with hot, soapy water after they come into contact with raw meat, poultry, seafood, eggs, or fresh fruits and vegetables.

- Keep raw meat, poultry, and eggs — and the juices from raw foods — away from other foods in shopping carts, kitchen counters and in refrigerators.

- Use one cutting board for fresh produce and a different one for raw meat, poultry and seafood.

- Never place cooked food back on the same plate or cutting board that previously held raw food without washing between uses.

- Do not use sauces that were used to marinate raw meat, poultry or seafood on cooked food unless the sauce is boiled first.

In other efforts, Michigan also recently passed comprehensive legislation updating

the state's food-safety laws for the first time in more than three decades.

The Food Law of 2000 was enacted to modernize, standardize and consolidate Michigan's food laws while adopting the FDA's 1999 Food Code as a uniform regulatory standard for retail food establishments, including restaurants and gro-

cery stores.

In addition, the state kicked off a new toll-free number in late spring to improve consumer access to the most recent food inspection reports of retail food establishments. The number is 1-800-292-3939.

## Chelsea student earns honor

Chelsea High School senior Jennifer Diesing has been nominated to compete in the national Principal's Leadership Award scholarship program sponsored by the National Association of Secondary School Principals.

A total of 150 national leadership award winners will be chosen in the spring to receive \$1,000 college scholarships.

High school principals nationwide nominate one student leader based on leadership skills, participation in service organizations and clubs, achievements in the arts and science, employment experience and academic record.

Students are also required to write an essay.

"Jenny has demonstrated exemplary achievement in her academic work and service to her school and community," said Gerald N. Tirozzi, executive director of the National Association of Secondary School Principals.

"She is a fine example of the outstanding caliber of young people in America's high schools."

In recognizing leadership in co-curricular activities as well as academic performance, the scholarship helps stress the importance of a well-rounded

See HONORS — Page 13-A

Comfortable Shoes  
Expertly Fit

**MAST'S**  
WESTGATE SHOPPING CENTER  
2517 Jackson Rd. (At Stadium Blvd.)  
Ann Arbor  
(734) 662-8118  
Mon.-Fri. 10-7; Sat. 10-6; Sun. 12-5

**Ready To Say Goodbye To Your Old Car?**  
**Put Some "Good" In the Goodbye!**

Donate your used car to the National Kidney Foundation Kidney Car Program. The funds can help save lives. We'll arrange a pickup and you might qualify for a tax deduction. Call 1-800-488-CARS

**NKF National Kidney Foundation**

**ESTATE PLAN UP TO DATE?**  
**LIVING TRUST OR WILL?**

**CALL**  
**Law Offices of Susan E. Zale, P.C.**  
114 N. Main St. • Suite 10 • Chelsea, MI  
(734) 475-5777

Attorney Susan E. Zale offers her experience in drafting complete estate plans to avoid probate, and save taxes.

- Receive Free Booklet entitled "The Living Trust, Your Practical Guide to Estate Planning"
- Request Videotapes, "Protecting Assets Through Estate Planning" or "Preserving and Transferring the Family Farm or Business"
- We can also assist you in any real estate transactions.

**"IS ONE YEAR'S SALARY ENOUGH LIFE INSURANCE?"**

**CALL ME TO FIND OUT HOW MUCH LIFE INSURANCE YOU REALLY NEED.**  
Mike Raupp Agency  
501 N. Main St., Chelsea, MI 48118  
(734) 433-1155  
Office Hours: Mon.-Fri. 9-6 • Sat. 9-1

**Allstate.**  
You're in good hands.

**SAVE THOUSANDS!!**  
**BUILD YOUR OWN HOME!**  
**Let Pierson-Gibbs Homes, Inc.**  
**show you how to:**

- Build more home for less money.
- Be your own General Contractor
- Build Equity through your labor
- Use our fee-free Construction Loan

**WE BUILD THE SHELL,  
YOU FINISH IT AND SAVE THOUSANDS!!!**  
**CALL TERRY MORRIS TODAY FOR DETAILS:**  
**(517) 414-7255**

**Schultz** Whirlpool  
**BOTTLE GAS**  
AND APPLIANCE

*Don't forget to get your propane tanks filled here!*

**PROMPT SERVICE**  
We own and operate our own bulk plant.  
Family-owned and serving the area since 1939.  
**Call 734-439-1503 • 1-800-882-5546**  
(US-23 to Milan) 1115 Dexter St.  
Mon.-Fri. 8:30 - 5:30; Sat. 8:30 - Noon

**Selling your home?**

Before you make a move,  
visit our website! It's filled  
with tips, tales and tools  
for selling your home.

**www.libertytitle.com**

Check it out!  
Or call us at 475.6440

**LIBERTY TITLE**

*Smooth Closings. Happy Endings.*  
Family-Owned. Family-Operated. Family Friendly. Since 1974.

**CLASSIC PIZZA**  
**426-1900**

**We Deliver\***  
\*Orders over \$7.00

**Subs 'N' Salad**  
2 Subs of your choice and  
1 lg. Salad of your choice.  
**\$13.99**

Not valid w/other offer  
Excludes sales tax • exp. 12-31-00

**3-Topper** Choose any 3 toppings

1-10"	2nd pizza for \$4 more	\$8.59
1-12"	2nd pizza for \$5 more	\$10.54
1-14"	2nd pizza for \$6 more	\$12.58
1-18"	2nd pizza for \$7 more	\$15.59

Not valid w/any other offer  
Excludes sales tax • exp. 12-31-00

**Snack Specials**

1 Lg. Pizza w/1 item \$8.99
1 Med. Pizza w/3 items & 2 cans of pop \$10.99

Not valid w/any other offer  
Excludes sales tax • exp. 12-31-00

**Carry-Out SPECIAL**  
**14" 1 item Pizza for \$5.99**

**Party Subs Available**  
2 ft., 4 ft. & 6 ft.  
24 hour notice required  
8015 Huron St. • Dexter, MI 48130  
[www.gomeals.com/?classichuron](http://www.gomeals.com/?classichuron)  
We accept VISA, Mastercard, Discover, Personal Checks  
(All returned checks are handle check collect and have a \$30 return fee)  
Hours: 11 a.m.-11 p.m. Everyday

**COMFORT ZONE MECHANICAL**

Heating & Cooling • Sales & Service • Custom Sheet Metal

**LENNOX**

Announcing early season GAS & OIL  
FURNACE CLEAN & CHECK specials

Call for a **FREE** estimate on a new  
Lennox Home Comfort System

3126 Broad St. • Dexter • 426-6350 • 433-1020

**CHICKEN with baked potato BROIL**

At Corner of Dexter-Pinckney and N. Territorial Roads

**Saturday, Oct. 7  
and Sunday, Oct. 8**

Serving from 11:00 a.m. to 6:00 p.m.

Eat in the Big Tent  
Drive Thru Pick-Ups  
Also Available

**\$7.50** per person  
Coffee or Soft Drink Included

**RAIN OR SHINE • Sponsored By Dexter Knights of Columbus**





The 2000 Chelsea High School Honor Guard competed on Sept. 30 at the Eastern Michigan University Band Day Flag Corps competition. Shown are Corinne Kistka (front, left), Sarah Brennan and Laura Turluck; Kari Moyle (middle row) and Rachel Greene; Renee Johnston (back), Chelsea Fernstrom, Theresa Guysky and Lauren Williams. Vanessa Stebelton is not pictured.

## Honor guard takes second place in flag competition

Chelsea High School Honor Guard competed in Eastern Michigan University's annual Flag Corps competition on Sept. 30.

The CHS precision flag unit, performing a routine to the hit song, "Johnny B. Goode," finished second overall.

Approximately 12 Michigan high schools competed in the event, which was won by Riverview High School Honor Guard.

"Our girls did the best job on their routine that I've seen this fall, better than any practice," said Phil Jones, Chelsea High School Honor Guard adviser.

The group has practiced since mid-August to prepare for the competition.

The event was part of the EMU Band Day program, featuring 21 Michigan high school bands, including the Chelsea High School marching band directed by new Pride of Chelsea Marching Band Director Rick Catherman, assistant Kevin Klink, and led by drum major Robert Hohnke.

The flag corps competition was held Saturday morning before the football game.

During the competition, the combined bands rehearsed with the EMU marching band, under the direction of EMU music department Chairman Max Plank of Chelsea to prepare for the EMU-Central Florida football game halftime show.

The Color Guard was guided

## Choir starts new season

The Washington Street Show Choir, comprised of Chelsea High School students, is back for its 11th season of singing and dancing productions.

A potluck dinner kicked off its return Sept. 25. Members of the show choir, technical crew and band attended the event with families.

Show choir dance captains Sarah Horazdovsky and John Marshall were introduced to the students and their parents, and shared the fall rehearsal schedule.

Director Steve Hinz has planned two concerts and three area competitions with other show choirs for the 2001 season.

Members of the show choir will be selling poinsettias, available for Thanksgiving and Christmas deliveries, as a fund-raiser, to help offset the costs of sets and costumes.

The showcase will be held Jan. 27. The cabaret is set May 11 and May 12. Both will be held in the Chelsea High School auditorium.

**Now**  
IS A GREAT TIME TO INCREASE YOUR PHYSICAL ACTIVITY

## HONOR

Continued from Page 11-A  
education.

Diesing has been active in a variety of school organizations, as president of Student Council, a member of the National Honor Society, and a member of varsity basketball and softball teams.

The National Association of Secondary Principals is the nation's largest school leadership organization with a membership reaching 40,000 middle level and high school principals and assistant principals.

It administers the National Honor Society, the National Junior Honor Society, the National Association of Student Councils and the National Association of Student Activity Advisors, collectively serving an additional 50,000 advisors and more than one million students.

The organization also sponsors National Student Leadership Week.

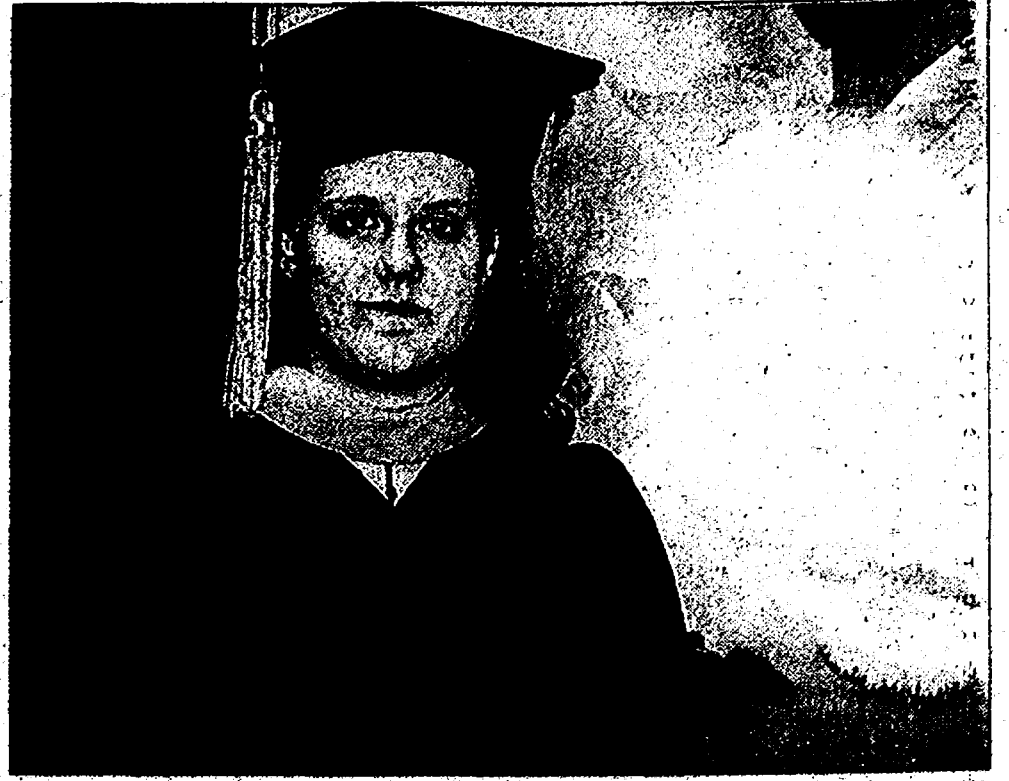

## Business Grad

Faith Ann Nutt, daughter of Donald Nutt of Adrian and Ruth Nutt of Ann Arbor, earned a bachelor's degree in business with a concentration in management. The commencement was held at Pensacola Christian College in May. Faith was one of 714 to whom degrees were granted.

**"IN-HOME BEAUTY CARE"**

- IDEAL FOR HOME-BOUND OR ELDERLY
- LICENSED AND INSURED
- PRECISION CUTS - \$10.00
- CERTIFIED NURSING ASSISTANT

Marge Hawkins • 1225 Kernwood Dr. • Chelsea

**NEED HELP? GRAB THE LINE**  
It's toll-free.  
1-800-572-1717

**NDA** Muscular Dystrophy Association  
www.ndausa.org

**The Loft**  
next to police station in Chelsea

- custom framing
- large selection of mats and frames
- dry mounting
- posters-to-order
- Limited Edition Prints
- Hadley House (Terry Redlin, Steve Hands, Charles Wysocki and more)
- Greenwich Workshop
- Bev Doolittle, Howard Terpin, James Christensen
- 475-2726

**TLC**  
EYE CARE OF MICHIGAN

**Welcoming New Patients**

Carrying on a 20 Year Tradition in Eye Care Excellence.

Chelsea & Ann Arbor  
1-800-551-7347

**IT'S BACK!! FRIDAY NIGHT**

**ALL-YOU-CAN EAT Fish and Chicken**

4:30pm-8:30pm \$8.50

**Reddeman Farms Restaurant**  
555 S. Dancer Rd.  
475-4655 or 475-3020

**ATKINSON CHIROPRACTIC CHELSEA**

Celebrating 22 Years

Your Nervous System. The Mind-Body Connection.  
734-433.LIFE

Dr. Warren Atkinson, Founder, 1952-1998

LETHA ATKINSON, Executive Director  
Dr. Ronald Smith, Associate Doctor  
Dr. William Karl, Associate Doctor  
DAPHNE WIDDER, Chiropractic Assistant  
CHRISTINE REED, Chiropractic Assistant  
DAWN DAULT, Herbalife Consultant  
BOB LINDAY, Certified Massage Therapist

Chiropractic. Nutrition. Massage Therapy.  
734.433.LIFE M-W-F 8-12 2-6 • Tues. 2-6 • Thurs. 8-12 734-475-8669

**LUMBER ONE & Stella's PIZZA**

"The Simple Solution"

**ALL BUILDING MATERIALS**  
Kitchen Cabinets  
Roofing & Siding  
Doors & Trim  
Hardwoods  
Hardware  
Windows  
Barns • Decks

4630 S. M-52 Stockbridge  
**(517) 851-8053**  
Take-Out Or Delivery

**COUPON**  
Tuesdays buy a 14" or larger and get a free 2 liter  
Wednesdays buy a 14" or larger and get a small BRC free  
**COUPON**

**WELLBORN CABINET INC.**

**WEEKLY SPECIAL:**  
4 x 8 OSB Board  
7/16" - 1/2"  
Call for details  
While supplies last.

4620 S. M-52 • Stockbridge  
**851-9531**  
Fax 851-9382

**\* SPECIAL PRICE \***  
Reg. \$2.99  
Red out \$3.99

**AQUA PLUS**  
Water Treatment Inc.

**FAIST-DIESING**

Chevrolet • Oldsmobile • Buick

2000 Saturn SL2, 6500 miles	REDUCED TO \$12,900
2000 Buick LeSabre 4 door	\$17,900
2000 Chev. Lumina 4 door	\$12,900
2000 Buick Regal 4 door L.S.	\$17,900
2000 Buick LeSabre 4 door	\$17,900
1999 Chev. Cavalier, 4 door	\$10,500
1998 Buick Park Ave, loaded, green, 32,200 miles	\$17,995
1998 Cavalier Convertible, 5 speed	\$13,500
1998 Chev. Malibu, 4 door, 38,800 mi.	\$11,800
1997 Buick Century Custom, 34,643 miles	\$12,900
1997 Buick LeSabre Custom, green, 54,000 miles	\$12,900
1996 Chevrolet Cavalier, 2 door	\$8,495
1996 Buick Park Ave, red, 43,115 miles	\$13,900
1996 Chev. Lumina, 6 cyl, auto tran	\$8,995
1996 Olds Clera, blue, 60,200 mi.	\$8,495
1996 Buick Park Avenue, 69,000 mi. Sharp!	\$12,900
1996 Olds "88" LS, 49,000 miles	\$10,995
1994 Cadillac DeVille	\$10,900
1994 Chev. Caprice Classic	\$7,895
1992 Olds Cutlass Clerra	\$3,495

**USED TRUCKS**

2000 Chev. G Van, cargo	\$18,900
1998 Dodge Ram 4x4 SLT, black	\$17,900
1997 Chev. Pickup, 1500, red, 47,900 mi.	\$17,900
1997 Chev. Pickup, Ext Cab, 4x4, 70,700 miles	\$17,900
1995 Astro Van, 60,000 mi	\$9,995
1994 Ford Explorer 4x4	\$8,995
1994 Chev 3-10 Blazer, blue and silver, 4 dr.	\$7,995
1998 Chev. 1/4 ton Pickup	\$2,895

**FAIST-DIESING**  
1500 S. Main (M-52) • 1/4 Mile North of I-94  
**CHELSEA**  
(734) 475-8663  
ONLY 15 MINUTES WEST OF ANN ARBOR  
Hours: Mon & Thur 8am - 6pm • Tues, Wed & Fri 8am - 6pm • Sat 9am - 2pm  
Large enough to serve you...small enough to know you



# POLICE BLOTTER

## Chelsea Village

**Vandalism**  
Police are searching for the vandals who sprayed gold paint on the side of a pickup truck that was parked in the 700 block of Provincial Drive. The damage took place sometime last weekend.

## Suspicious Person

Police were called to the Farmer Jack parking lot by a man who told them that someone was hiding behind one of the brick pillars outside of the building.

When police investigated, they discovered a 14-year-old Chelsea boy there. When they looked in his backpack, they found three knives and a hatchet. Police said the boy told them he was carrying the weapons because he aspired to be a ninja.

Police confiscated the weapons and the boy was taken home. The incident took place at about 10 p.m. Oct. 1.

## Stolen Vehicle

Someone stole a 1992 Dodge Caravan that was parked in a driveway in the 14400 block of Old US-12. The theft took place sometime between 12 a.m. Sept. 24 and 10 a.m. Sept. 25.

Jackson County police called later on Sept. 25 to say the vehicle had been found in Grass Lake. The car is valued at \$3,000.

## Scio Township

**Possession of Drugs**  
Police arrested a 23-year-old Ann Arbor man for possession of drugs and possession of a handgun after a traffic stop at about 9:30 p.m. Sept. 29 in the Eagle Point apartments.

Police said they observed the man stopped in traffic on Talon Drive, talking with a driver in another car and passing something back and forth between the cars.

When deputies stopped the 23-year-old man, they found a bottle of liquor, a bag of suspected marijuana and a loaded handgun in his car.

Police said the man admitted that the items were his, and he was taken to jail.

## Warrant Arrest

Police arrested Teneisha Kenyetta Moss, 19, on several outstanding warrants Sept. 29. The arrest took place in the Eagle Point apartment complex after a traffic stop.

Police said Moss was wanted

## Campaign under way

The United Way Campaign 2000 is under way with the theme Give Where You Live.

One example of how money given to the United Way stays in the community is the United Way funding of the Chelsea Area Transportation System, known as CATS.

Last year, United Way contributions enabled the creation of an administrative position for CATS. Since February, CATS has made strides toward moving to an area-wide transportation system.

Some of the steps include:

- Computerizing the scheduling of trips.

- Working with the Michigan Department of Transportation to arrange for a second bus.

- CATS's request is currently being reviewed in Lansing. It is possible that by the fall of this year CATS will have a second vehicle on the road.

- Working with Michigan WorksFirst Agency. (CATS has been written into a state transportation-to-work proposal and will be given a van to provide rides for its clients to go to work.

- When the van is not in use for that purpose, CATS plans on using that vehicle for the general population for more affordable trips into Ann Arbor.)

- Planning has begun to offer evening and weekend rides to the developmentally disabled population of Chelsea for social and educational purposes.

- Veterans are a particular segment of the Chelsea population that CATS serves. Many of these vets are elderly, with no family living in the area. Often on fixed income, they use the CATS vehicle to help provide daily needs such as food, laundry, health care and socialization.

- CATS also serves physically handicapped people, providing rides for daily errands and rides to work.

- CATS is also available for temporary situations requiring transportation help.

for a failing to appear for a court date on a misdemeanor charge of driving on a suspended license and a felony charge for writing a bad check.

Lance Alexander Ellison, 20, was arrested on an outstanding warrant out of Tecumseh for failing to appear for a court date for a traffic infraction. The arrest took place at about 2 a.m. Sept. 27 in the 1000 block of Rabbit Run Circle.

## Vandalism

Someone broke the handle on the door at MedImage, 8276 Jackson Road, in an apparent effort to break into the building. The damage took place at about 2:30 a.m. Sept. 29.

Police said that no one had gained entry to the building. The damage was estimated at about \$500.

## Drunken Driving

A 44-year-old man from Florida was arrested for drunken driving after police said they saw him driving erratically on I-94. The arrest took place at about 7:30 p.m. Sept. 23 on M-14 near Wagner Road.

Police said that a preliminary Breathalyzer test showed the man had a blood-alcohol level of .28 percent. A level of .10 is considered legally drunk.

A 30-year-old Dexter man was arrested for drunken driving after police stopped him for speeding on Jackson Road. The arrest took place at about 1:30 a.m. Sept. 30.

Police said the man refused to take a preliminary Breathalyzer test and was arrested. At the police station, a Breathalyzer test revealed the man had a blood-alcohol level between .15 and .16 percent.

Police arrested a 35-year-old Dexter woman for drunken driving after she refused to take a Breathalyzer test. The arrest took place at about 1:30 a.m.

Sept. 27 on Zeeb Road near Miller.

Police said they stopped the woman after they saw her swerve off the road several times and run a stop sign.

A 53-year-old Chelsea man was arrested for drunken driving at about 5 a.m. Sept. 26 on Scio Church Road near Wagner.

Police said they the man's car appeared to be parked on the side of the road. But when they approached, the man drove off. A Breathalyzer test showed the man's blood-alcohol level to be .15 percent.

Police arrested a 19-year-old Chelsea woman for drunken driving after they stopped her for failing to dim her lights. The arrest took place at about 5 a.m. Sept. 17 on Scio Church Road near Strieter Road.

A preliminary Breathalyzer test showed the woman had a blood-alcohol level between .18 and .19 percent.

## Embezzlement

Police were called to McDonald's, 373 N. Zeeb Road, by a manager who told them someone had stolen \$290 from the cash register. The theft took place sometime between 11 a.m. and 11 p.m. Sept. 28.

Police said they have a suspect. The case remains open.

## Assault

Police arrested a 20-year-old Ypsilanti man after he allegedly assaulted his girlfriend and then assaulted police. The incident took place at about 2 a.m. Sept. 27 at a home in the 1000 block of Rabbit Run.

Police investigated the residence after an emergency hang-up call from the home. When they arrived, police said a woman occupant of the home told them that the call had been a mistake, and that nothing was wrong.

Police said they wanted to

check the home to make sure, but the woman was reluctant to let them in the house.

At this point, police said a man appeared and tried to drag the woman back into the house. Police said the man resisted arrest and spit on one of the officers as he was being taken into custody.

A Breathalyzer test showed that the man had a blood-alcohol level of .14 percent. A copy of the police report has been sent to the prosecutor's office for possible charges.

## Webster Township

## Assault

Police investigated an alleged assault that occurred after a dispute between a painting contractor and customer. The incident took place at about 9:30 a.m. Sept. 28 at a home in the 4600 block of Fox Sedge Court.

The woman at the home told police that she was unsatisfied with the job the painting contractor had done, and refused to pay him. She said the painter took the check off the table without her permission, and then shoved her when she tried to take it back.

The painter told police that he grabbed the check from the woman after she dangled it in front of him. He said the woman chased him around the house, grabbing his arm and tearing his shirt.

Police forwarded a copy of the

report to the prosecutor to consider possible charges.

## Sharon Township

## Arson

Police were called by a man who spotted an abandoned car in flames near the corner of Smyth and Pleasant Lake roads. The fire was reported at about 4:30 a.m. Sept. 28.

Police said the car was completely destroyed. One of the owners of the vehicle, a Redford man, was contacted. Police said he would not give them any information about who may have been driving the car before it was set on fire.

The car was valued at about \$10,000.

## Lyndon Township

## Burglary

Someone broke into a home in the 20200 block of North Territorial Road and stole items worth more than \$2,300. The theft took place sometime between 8 a.m. and 5 p.m. Sept. 25.

The thief pried open a screen to gain access to the house. The missing items included jewelry and compact discs.

Compiled by Associate Editor Shawn Lawrence based on reports filed with Chelsea Police and the Washtenaw County Sheriff's Department.

# BOWLING

CHELSEA SENIOR HOUSE	W	L	McCalla Feeds	57.0	63.0
Creative Story	93.0	27.0	Village Tap	55.5	64.5
Wally's Rollers	86.5	33.5	Thompson Pizza	51.0	69.0
Chelsea Lanes	78.5	41.5	Unadilla General Store	47.0	73.0
Mark IV Lounge	74.0	46.0	K and N Tile	38.0	82.0
Shamrock Floorcovering	67.5	52.5	4 Kent Electric Service	30.5	89.5
Herrest Construction	63.5	56.5	High game: David E. Buku, 236		
Steele's Heating	60.0	60.0	High Series: David L. Thompson, 642		

## EXCAVATING

bobcat • Gravel • Small Loads  
• Trenching • Small Jobs

**Gary Koch Construction**

Licensed & Insured

426-0660 • Dexter

We also do concrete & carpentry

## SAFETY ZONE

Help make the world safe from 40 neuromuscular diseases.

1-800-572-1717

**MDA**

Muscular Dystrophy Association  
www.mdausa.org

## GEE FARMS

Area's Largest Walkthrough Nursery

FULL LINE OF FRESH FRUITS & VEGETABLES

• GOURDS • PUMPKINS  
• FALL BULBS • CIDER  
• BIRD SEED • HARDY MUMS

14928 Bunkerhill Rd.,

Stockbridge

(517) 769-6772

Hours: 8 a.m. 'til Sunset • 7 days a week

Hand-dipped Ice Cream  
Donuts made Daily

Gift Certificates

## 10th Anniversary Sale

CUSTOMER APPRECIATION

10-50% OFF Entire Stock

FOUR PRIZE DRAWINGS  
Refreshments • Snacks

Gourds • Corn Stalks • Pumpkins  
Straw Bales—Big & Small  
Indian Corn • All Varieties of Squash

## SCHWALBACH'S Auto Care

All makes and models

Total Automotive Repair

OIL CHANGE  
LUBE & FILTER

\$18<sup>99</sup>

up to 5 qts. oil  
Most Vehicles

8080 Grand Street, Dexter  
Monday - Friday 8 a.m. - 6 p.m.

426-6172

# Cancer Champions Made Every Day

I may be a Tour de France Champion, but what's most important is that I am a Cancer Champion. I fought a tough battle and won—you can too.

Know your risks and symptoms for cancer. Don't ignore them. If you've been diagnosed, find out more about your disease and treatment and team of doctors.

The Cycle of Hope can help you break through the cycle of fear. Request a free kit today with information about your risks and the symptoms of cancer and tips for fighting the disease.

The race against cancer is tough—but if you can break out of the cycle of fear and into the Cycle of Hope—you too can be a Cancer Champion.

CYCLE OF HOPE

877-717-HOPE  
www.cycleofhope.org





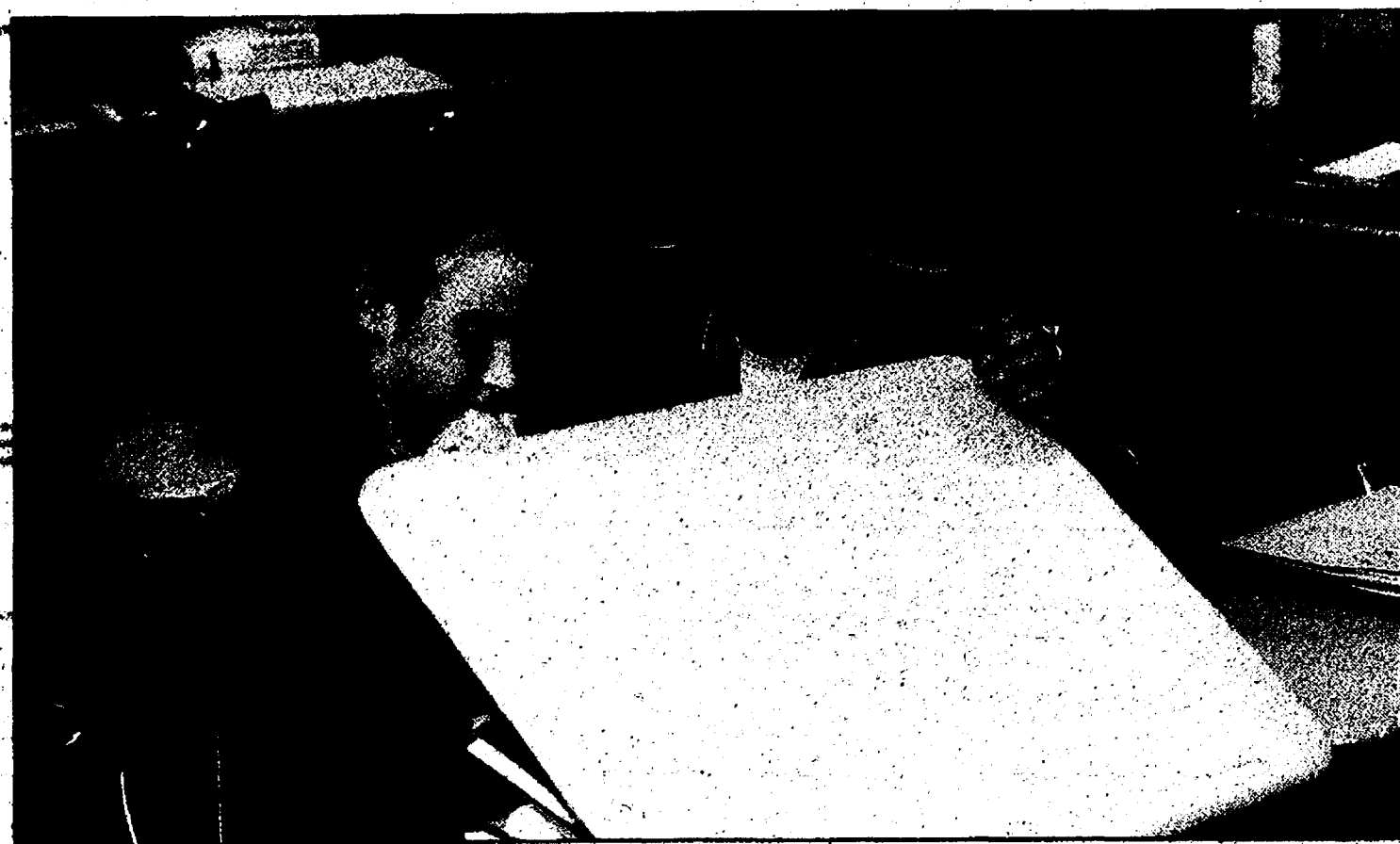

Photo by Doug Trojanowski

## Families Enjoy Open House

Robin Stockwell demonstrates work in her desk to her dad, Dennis Stockwell, during North Creek Elementary School's Open House. Stockwell is a student in Mary Swain's fourth-grade class. Her father is a teacher in Dexter.

## Fish supplies being threatened

Steelhead, chinook, sockeye and chum — names that conjure up visions of fast-moving freshwater streams and National Geographic photographs of riverbank-to-riverbank fish — are among the endangered or threatened anadromous species that contribute so much both to the character and the economy of the Pacific Northwest.

Anadromous fish are those that begin life in fresh water, travel miles to the oceans to mature and return to their freshwater origins to spawn. Their travels take them up and down the Columbia, Snake, Kootenai and Clearwater rivers in the Pacific Northwest, a trip that many of them will not survive even under optimal conditions.

Temperature is a vital factor in the lives of these species, said Steven J. Wright, professor of civil and environmental engineering at the University of Michigan.

Wright spent a sabbatical leave last winter term exploring options for control of the temperature in salmon streams and rivers with the National Marine Fisheries Service, the Bonneville Power Administration, and the Fish and Wildlife Service through the Boise Center of the University of Idaho.

Habitat decline and hydroelectric dams that provide power to Idaho, Montana, Oregon and Washington in the Columbia River Basin have contributed to the diminishing number of salmon and steelhead.

Wright, who teaches courses in hydraulics and hydrology at both the undergraduate and graduate levels, looked at the consequences of managing the flow of cooler waters from the Clearwater River in order to improve survival rates in the summer when temperatures in the Snake River rise.

Salmon, steelhead and other cold-water species die when water temperatures exceed 20 degrees Celsius (68 degrees Fahrenheit).

His computer models of temperature changes and the difference the cooler flow from the Clearwater River would make to the temperature of the rivers are the basis for an ongoing study that considers removing four dams on the Snake River, introducing the colder Clearwater River water, increasing the number of salmon released from hatcheries and controlling the salmon harvest.

"There are lots of factors to consider in this commitment to preventing extinction of these salmon," Wright said. "And every factor has a consequence." Breaching the Snake River dams would affect the power production in the region.

Releasing colder water over the Dworshak Dam on the Clearwater River would lower the water temperature when temperatures in the Snake River rise above the danger level. But it also would further threaten the bull trout, already listed as a threatened species, which lives in the waters above the dam.

In addition, sudden onrushes of water have their own consequences, Wright said.

"Fish that are beneath the dam when there is a release can die from an overdose of nitrogen."

Water cascading over the spillway incorporates air bubbles and becomes supersaturated with nitrogen. The extra nitrogen remains in the water for some time, affecting fish as much as 100 miles downstream.

"In effect," Wright said, "they get the bends just like divers do when they surface too quickly." Before modifications at dams

on the Snake River, fewer than 15 percent of the smolts (young salmon and steelhead) survived the run. In 1977, Wright says, a dry summer combined with nitrogen gas bubble disease and fish caught in the dam's turbines resulted in fewer than 1 percent survival of the smolts.

Breaching the four dams on the Snake River would return much of the river basin to its natural state, Wright says, but it also would release mud, silt and debris that has been trapped behind the dam, which also would kill fish as it made its way downstream.

"However, dams have had the most negative effect on the biology of these areas," Wright said. "Migration of the young salmon to the mouth of the Columbia River used to be about 10 days. Now, it takes them about two months to make that same trip."

Removing the dams also would increase the spawning area by about 70 percent for fall-run chinook salmon, but positive results would be tempered by

the fact that the dams generate about 5 percent of the power in Oregon and Idaho. Locks on the Snake River, much the same as the Soo Locks in Michigan, allow transportation of goods such as wheat on the river.

Fires in the surrounding park and wilderness areas would probably have only a minimal short-term warming effect on the rivers, Wright said. But after the fires, when the rains come, he said, there is more runoff and more erosion.

After the fire, if the stream bank vegetation is destroyed there would be more direct solar heating of the water. A lack of riparian vegetation is known to cause an increase in stream temperatures.

Wright based his studies on existing temperature data for the Snake River and graphed the water temperatures in warm and cool years, calculating the difference that adding cooler waters from the Clearwater River would produce.

## Surgery can help to prevent strokes

A follow-up analysis confirms that surgery to unclog severely blocked neck arteries has long-term benefits for preventing strokes, researchers report in this month's *Stroke: Journal of the American Heart Association*.

In 1991, the North American Symptomatic Carotid Endarterectomy Trial showed that surgery was beneficial in people with symptoms such as numbness on one side of the face, trouble speaking, dizziness, or a sudden severe headache as a result of carotid artery blockages of 70 percent or more.

Recent analysis of the data revealed that after three years, there was nearly 20 percent reductions for stroke in patients who had undergone surgery vs. those who received non-surgical treatment.

"This operation continues to be worthwhile," said Dr. Henry J. M. Barnett, professor of neurology at the University of Western Ontario in Canada, and a NASCET researcher. "Even after a decade, patients who underwent surgery still have a high level of benefit compared to people who were only treated medically."

In a recent component of the research, physicians involved in the trial had the unique opportunity to compare the outcomes of the patients who underwent surgery to the patients who initially received non-surgical treatment but had surgery later

— once researchers discovered the clear benefit of surgery.

Carotid endarterectomy, the surgical procedure to remove plaque from the carotid artery before it can cause a stroke, proved durable in the long term and reduced the risk of stroke. There was moderate benefit in

the patients with delayed endarterectomy.

Patients who did not have surgery had a greater amount of blockage in the neck artery. However, the longer these patients remained symptom-free, the lower their risk of stroke.

### Mid-Michigan Sweeping Services Stockbridge, MI

We are a newly formed company wanting to service your sweeping needs. We specialize in residential and commercial construction clean up. We offer competitive rates and high quality work. Let us clean up for you! Featuring the latest technology in sweeping. Please contact us today to arrange for your spring cleaning.

Brian & Judy Chapman/Owners  
Fax: 517-851-7165 • e-mail: bchapman@dmcl.net

Support  
your local  
businesses

### TUPPERWARE

To Buy or Sell or  
Receive  
a New Catalog Call

Sandra L. Millazzo, Mgr.  
(734) 475-7666  
3D enterprises • (517) 788-8877

Welcome to  
the  
Synagogue  
that feeds  
the mind as  
well as the  
spirit.

An excellent  
Jewish  
education for the  
children  
• Shabbat dinners  
in our social  
hall  
• Torah study  
• Sisterhood  
• A film and  
speaker series  
Join us.

Temple Beth Israel  
801 W. Michigan at West Ave  
Jackson, Mich

517-784-3862  
Rabbi Alan Penn

Fridays, 7:30 pm  
First Saturday of month, 10:00 am

## Lane Animal Hospital, Inc.

Where your Animal Care comes First!

— Since 1911 —

Large & Small Animal Practice

Complete Veterinary  
Care for Large & Small Animals

R.C. Bowers Jr., D.V.M.  
M.C. Lane, D.V.M.  
J.F. Lane, D.V.M.  
A.W. Tremper, D.V.M.



EST. 1911

Office Hours By Appointment

636 N. Main • Chelsea

(North of Downtown Chelsea) Across from Veterans Park

(734) 475-8696

## I Care About My Propane Customers.

Pennington  
GAS SERVICE

800-365-5599



"There's more to good propane service than just having the lowest price. I'll go the extra mile to make sure the customers on my route get the best delivery service available. And that means the highest value for their dollar. The truth is you just won't find a friendlier, more responsive propane company than Pennington Gas Service."

Count on us  
to keep the heat on!

Pennington  
GAS SERVICE

Call Toll Free!

MORENO VALLEY STOCKBRIDGE FENTON COLDWATER  
915 W. Weston Rd. 1-800-441-5599 719-081-2266 430 N. Willowbrook  
(800) 365-5599 (800) 221-5599 (800) 961-2266 (800) 868-5599

## Factory Authorized Liquidation Sale

Over \$5,000,000 in Inventory Must be Sold!

• Special Financing • \$2,000 in Free Camping  
• Top \$ for Your Trade  
• Up to \$500 Free Gasoline w/Purchase

Over 70, New 2000 Models at  
or Below Wholesale  
Dealer's Welcome

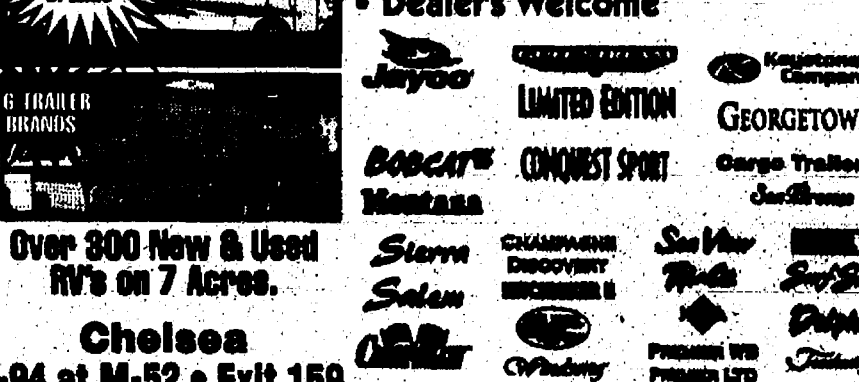

Over 300 New & Used  
RV's on 7 Acres.

Chelsea  
I-94 at M-52 • Exit 159

www.lloydbridgestraveland.com

800-475-1347

## SLIGHTLY DISTRESSED LUMBER

Over 100 packs  
(last count 132)  
50% OFF

	Reg Price	SALE PRICE
00-160 15-18" ROUND EDGE LANDSCAPE TIMBER	44.70	22.35
00-77 9-2x6x8 T & G TREATED	44.82	22.41
00-163 30-2x10x14 SPF	341.70	170.85
00-34 4-2x4x16, 36-2x4x14 CEDAR	374.76	187.38
00-116 30-2x8x10 SPF	167.70	83.85
00-120 10-4x4x14 TREATED	96.90	48.45
00-71 10-2x12x8 SPF	73.90	36.95
00-41 18-6x6x8 TREATED	305.64	152.82
00-155 10-5/4x6x8, 14-5/4x6x10 CEDAR	229.36	114.68
00-133 19-4x4x10 Treated, 2-4x4x8 CEDAR	411.52	205.76
00-146 11-2x12x24, 1-2x12x14 SPF	376.76	188.38

CHELSEA LUMBER  
SINCE 1911  
COMPANY

(734) 475-9126



# COMMENTARY

Thursday, October 5, 2000

Page 15-A

## Street Talk

By Erin Dronen

What was your favorite event to watch in the Olympics?



"Women's pole vault."  
Miriam Robinovitz  
Lyndon Township



"Kayaking."  
Lucy Abernathy  
Lima Township



"Track and field."  
Jessica Dean  
Lyndon Township

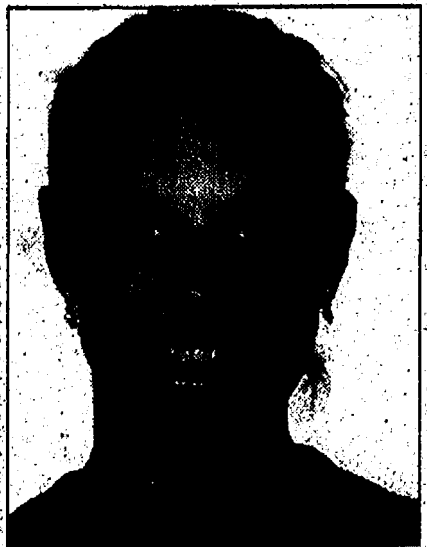

"Gymnastics."  
Ashley Brainerd  
Lyndon Township

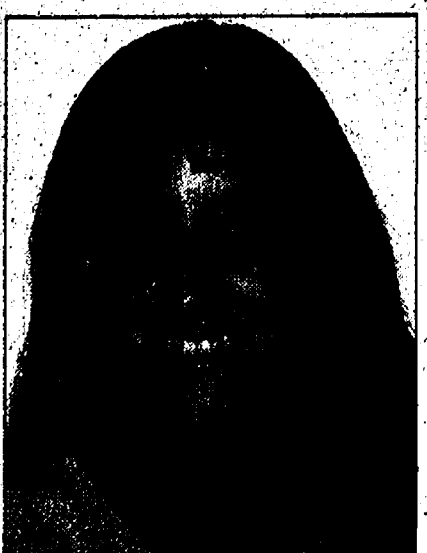

"Diving."  
Ashley Houle  
Sylvan Township

## LETTERS TO THE EDITOR

### Panda plant does not represent 'progress'

The proposal from Panda Energy International to build a generation facility, in Dexter Township sounds so preposterous that it is difficult to take it seriously, yet one must.

Regrettably, too often nowadays, business interests are not genuine in respecting the wishes of affected people and the environmental concerns do not come from within but are expressed only because it is politically correct to do so.

To put it succinctly, Panda's proposal is equivalent to placing a cow pasture in the middle of Time Square. Undeniably, both electric energy and beef are needed. Although the Time Square site would be as close as it could be to meat consumers, it clearly would be an improper place.

The Panda people should understand that I and many others feel the same way about Panda's choice of Dexter Township. In satisfying any demand, the values that might be destroyed in the process must always be carefully weighted and sensitively considered.

Just imagine the chemical, visual and acoustic pollution of the fields, woods, wildlife habitats and residences by a concrete and steel monster with towering, steaming and hissing stacks.

The disturbing effects of the proposed plant would go far beyond the boundaries of Dexter Township and would affect, among others, the Pinckney-Waterloo corridor of recreational and natural areas.

Are the Panda people really so blind or callous they cannot or do not want to see the revolting backdrop for the unfortunate neighborhood and passers-by? Who wants to breathe additional volumes of carbon monoxide and nitrous oxides and live in fear of toxic chemicals spills and probability of ground water contamination?

How many of Panda's key people live next to the company's power plants, or given the choice, would prefer to live there? Yet, they seem to be appalled when the people who would be affected raise their voices against such a proposal.

The Dexter Township officials (and other townships who might be affected) should depart from the anachronistic assumption that growth and development are always signs of progress. Actually, movements across the country are gaining strong momentum against such "progress" when the quality of living is at stake and natural resources would be imperiled.

Township officials have been elected to work toward what is good for us — the residents — including protection of our living conditions.

We are blessed that we live in a rural area in the midst of farmland and wildlife habitat, with woods and lakes for recreation and clean air to breathe. These are very precious resources disappearing at alarming rate under the pretense of so-called progress, development and growth. No amount of money or extra tax dollars can justify their destruction.

We should have the right to define and defend the desirable qualities of the environment where we live. We owe it to ourselves and to those who come after us.

If Panda is really sensitive, as it claims, to environmental concerns and sentiments of the people then the company should realize the only place suitable for their facility is one already industrialized.

Borek Janik  
Chelsea

### Property owners had right to know plans

Has there been a conspiracy of concealment by Dexter Township officials and Panda Energy?

The Aug. 31 front page of The Ann Arbor News stated that Panda Energy was in town to follow up on nearly a year's worth of negotiations with

township officials for building a power plant on the southeast corner of Quigley and Madden roads.

Supervisor Robert Tetens was quoted as saying, "The project would generate tax revenue without significantly affecting rural township life. On the face of it, it appears like a real opportunity." Tetens further stated, "If we talked about it too early (Panda) might have packed up their bags and gone somewhere else. I've been looking for someone to show me why this is bad, but so far no one has been able to. I don't see a lot of problems."

Did the affected property owners have a right to know about these, secret negotiations? Did Supervisor Tetens' stated position encourage Panda Energy to move forward without any public input? Did we have a right to know about his negotiations before the community meeting a year later? Do the citizens have a right to know which Township Board members are really on our side of who's voting "yes" at the last minute?

How sad it is that township officials saw fit to exclude affected property owners input for over a year.

As stated by Trustee Harley Rider, putting the revision of the township ordinances on a fast track is urgently needed. With the proper protective covenants in place, the Panda Energy project moving forward would be moot.

Robert Uherek  
Salem Township  
(Dexter Township property owner)

### Why make it easy for new development?

It just amazes me that anytime our council members, or should I say council business people, want new development in the area they pass a bond issue for their gain in the name of progress.

The citizens of Chelsea already pay the same outrageous taxes as Ann Arbor residents. The council business people said they needed \$8.9 million for more water for future developments. So, the council decided to charge all residents \$20 a month, and since it's a bond issue, there is nothing the residents of Chelsea can do about it.

The truth is that this is a development tax that Chelsea residents will pay for the next 20 years.

The scary thing is what if the bond was \$100 million? Would every house have to pay an extra \$100 a month for water and still have nothing to say about it?

One possible solution is to make all the new developers who want to be a part of this community, or should I say make a profit along with the council business people, pay Chelsea to make room for them at the water trough.

The residents of Chelsea already pay too much for water and sewer service that's close to capacity. Why should I or anyone fund the development advocates' need for more? If they want it make them pay for it.

The \$700,000 needed for water softening. I'll pay \$4 a month for that. It will save me the trip to the grocery store to buy salt.

Hey folks, guess what? Next month, \$15 million for sewer work. As Village Manager Jack Myers and his cronies would say, "We don't need voters' approval, just charge them an extra \$50 a month for sewer. It's a bond thing!"

Can I switch my vote now.  
Matt Darcy  
Chelsea

### Find out more about the Panda proposal

My wife, Nancy, and I have just joined NOPE, which means NO to Panda Energy.

We live in Dexter Township and have a business in downtown Dexter. Both of these locations will be impacted by the

proposed energy plant that wants to build on Madden Road, where 5 to 6 million gallons of wastewater will be used every day for tower cooling.

The wastewater will be evaporated into the air every day in the center of Dexter Township, the center of Washtenaw County.

We will all be breathing the mist from this sewer water if this plant is allowed to build anywhere in Washtenaw County.

You owe it to yourself and your family to find out what is going on before it is too late.

The Web site for NOPE, which is an organization of citizens who want this development stopped, is [www.usol.com/~nope](http://www.usol.com/~nope).

Mike Poulin  
Dexter Township

### Proposal B, power plant indirectly related

I am writing to try to place the current Panda development issue in Dexter Township and Proposal B in some type of perspective. They are indirectly related and I hope that people supportive of NOPE will also support Proposal B, and those supportive of Proposal B will do what they can to help NOPE.

The group NOPE, which I am a member of, is currently doing everything in its power to stop Panda Energy from constructing and operating a 1,000-megawatt power plant in Dexter Township.

This is not just a Dexter Township issue. If allowed to operate, this plant will be the single largest source of air pollution in the county.

Much of the county, including Dexter Village and local subdivisions, such as Loch Alpine, Dexter Crossing and Ralaric Farms, will be downwind of the approximately 150-foot high stacks, depending on wind conditions. Hundreds of thousands of pounds of pollutants will be spewed into the air annually from this plant.

Proposal B, if passed, will allow us to remove 5,000 acres of land from the pool of land that developers are trying to pry away from landowners for residential, commercial, and industrial development. These 5,000 acres will be forever preserved for the enjoyment of our generation and succeeding generations at a very small cost.

The more land we can preserve in this manner, the less time, energy and money we will have to spend fighting Panda, the Newmarket developers and whatever other horrendous developments we are sure to see in the future.

Wouldn't it be nice to have that time to spend enjoying the natural beauty of our county and the satisfaction that would go along with knowing that we have played a part in preserving this land through voting for Proposal B?

Jeff Surfus  
Scio Township

### Power plant would destroy quality of life

I am the president of NOPE Inc., the group against Panda Energy. I am disturbed that some people writing in seem to believe we are against energy. This is simply not true. What we are against is locating a 30-acre industrial facility in a township zoned agricultural, rural residential and recreation-conservation.

Some people have mentioned the plant would be better than 120 homes, but 120 homes cannot be put on a 111-acre parcel of land in Dexter Township. The land is currently zoned agricultural, which requires a minimum lot size of 10 acres.

Even if the zoning were changed to rural residential, minimum lot size is 2 1/2 acres, with a maximum number of houses of 44. This is, of course, if you could build on this entire piece of land, which is doubtful considering how wet it is.

Some people believe this will solve the electricity problem, but there is no guarantee that Panda Energy, a for-profit-only wholesale distributor of power, will even keep the energy in state. They can sell to the high-

est bidder.

Other people have accused us of not doing our part in the production of power, yet we live near a Detroit Edison substation and have high-tension towers and wires in our yards.

Others have said we just don't want to look at the plant, or deal with the noise from the plant. I won't argue with those two points, but our basis for being against the Panda plant runs much deeper than that.

The Panda plant would be the largest polluter in all of Washtenaw County. Yes, you read that correctly. It would be the largest polluter in all of Washtenaw County.

Three million pounds per year of criteria air pollutants would waft on the breeze, spreading pollution quite a distance. These pollutants include nitrogen oxide and volatile organic compounds, key components of acid rain.

Many lakes and streams examined in a National Surface Water Survey suffer from chronic acidity, a condition in which water has a constant low pH level.

Of the lakes and streams surveyed, acid rain has been determined to cause acidity in 75 percent of the acidic lakes and about 50 percent of the acidic streams. Several regions in the United States were identified as containing many of the surface waters sensitive to acidification, one of them was the upper Midwest.

Additionally, Southeast Michigan is classified as a maintenance area for air quality purposes. Until several years ago, we were classified as a non-attainment area. A maintenance area is just one small step up the air quality ladder. Allowing the Panda plant could knock us off the ladder entirely.

Cooling towers, by nature of their operation, emit fine water droplets known as drift. The proposed Panda plant will disperse 5 to 6 million gallons per day of drift over Dexter and the surrounding areas.

Wastewater effluent, based upon much research on the biological makeup of it, contains a host of disease organisms. For example, TB, measles, influenza and Legionnaire's disease have been detected in wastewater effluent.

By combining cooling towers and wastewater effluent, the residents of Dexter and surrounding communities would be exposed to the emission of bio-aerosols potentially containing bacteria, viruses and other infecting organisms.

A recent publication by the University of Portsmouth states that the health risks are unknown and further concludes, "The spray and mist from cool-

ing towers can travel for several miles with the possible dispersion of aerosolized bacteria and viruses."

This 30-acre facility, with its combustion turbines, steam generators, steam turbines, water cooling towers, raw water storage tank and combustion stacks would not blend in with the rural character of the township.

The materials, whether it be construction equipment or hazardous chemicals stored on site after the plant is in operation, cannot be brought in on our narrow gravel roads.

Panda has offered to pay for upgrades to the roads, ignoring the fact that residents don't want these upgrades. We live here because we like the rural character, including the gravel roads.

Panda Energy is not a company to trust. They have said they will go away if the community doesn't want them. Does this explain why the residents of Upper Hanover Township, Pa., have been fighting them for over a year?

Does this explain why Panda has threatened to take that township to court?

The letters Dexter Township residents received regarding the community meeting appeared to have come from the Washtenaw Development Council because its logo was on the top, along with their contact information. But it turns out that the council did not approve the letter or even see it before Panda sent it out.

Panda Energy said the company follows the Sierra Club siting policy, but Nancy L. Schiffer, Huron Valley Sierra Club's Conservation co-chairwoman, said Panda officials reviewed the national Sierra Club's power plant siting policy "and tried to select portions that they judged would fit."

The Sierra Club has issued a statement indicating it does not endorse the Panda project.

The Ecology Center of Ann Arbor has announced it will formally oppose the Panda plant as well, citing unnecessary increase in local and regional pollution.

Does this sound like a company we want in our community? A company that misrepresents itself; a company that will build on a greenfield site in an area filled with lakes, rivers and recreation areas; a company that doesn't care whether the community wants it or not; a company that will become the largest polluter in all of Washtenaw County?

I say NOPE: NO Panda Energy.

NOPE's next meeting is Oct. 12 at Mill Creek Middle School. Andrea Bradbury  
Dexter Township

## U.S. SAVINGS BONDS

THE GREAT AMERICAN INVESTMENT

## The Chelsea Standard

ESTABLISHED 1871  
TOM KIRVAN  
Publisher

MICHELLE ROGERS  
Editor

SHAWN LAWRENCE  
Associate Editor

RHONDA HAINES  
Advertising Consultant

SHEILA PURSGLOVE  
Staff Writer

CARRIE VARGO  
Advertising Assistant

LYDIA JOHNSON Production Coordinator

ALISON MARABLE Production

COLLEEN COOPER Customer Service

MICHELLE MICKLEWRIGHT  
Advertising Manager

LISA ALLMENDINGER  
Staff Writer

KRISTEN CARPENTER  
Advertising Consultant

"From the celebration of a birth, to the tragedy of a death, to everything that happens in between, our mission is to be the voice and record of those who make up the communities we serve."

The Chelsea Standard and The Dexter Leader are published every Thursday by Heritage Newspapers. Business office at 20750 Old US-12, Chelsea, MI 48118. Periodical postage paid at Chelsea, MI 48118 under the Act of March 3, 1879. Postmaster: Send address changes to The Chelsea Standard/The Dexter Leader, 20750 Old US-12, Chelsea, MI 48118. Office hours are 8:30 a.m.-5 p.m. M-F.

Information  
734-475-1371/FAX 475-1413  
E MAIL [editor@chelseastandard.com](mailto:editor@chelseastandard.com)

Subscription Rates: \$25 per year

Deadlines:

Press Releases: noon Monday

Display Advertising: 1 p.m. Monday

Classified Advertising: 4:45 p.m. Monday

National Advertising Representative  
MICHIGAN NEWSPAPERS, INC.

827 N. Washington Ave., Lansing, Mich. 48906





### Students Design Posters

South Meadows Elementary School students were invited to design posters displaying examples of different character traits. Here third-grader Anna Herter and fourth-grader Kyle Coburn show Principal Lisa Nickel their posters on responsibility.

## A-1 TREE, Inc.

### Tree Transplanting & Sales

- Variety of Spruce, Pines & Shade Trees
- 6'-15' Tall U-Pick (Dexter)
- Storm Damage Clean Up
- Tree & Shrub Removal & Trimming
- Stump Removal
- Lot Clearing
- Insured



(734) 426-8809

# Car buyers should consider depreciation

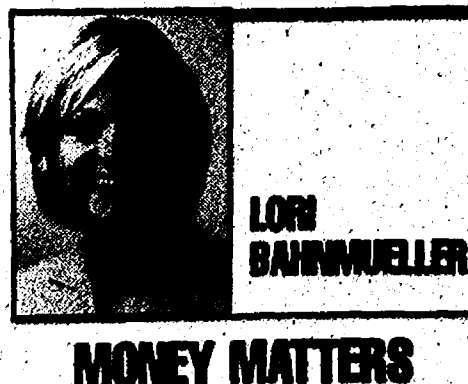

## MONEY MATTERS

When considering the costs associated with purchasing a new vehicle - insurance, maintenance, loan interest - don't forget to factor in depreciation.

You won't find it on the sticker price, nor will you be billed for it. You may not even notice it until the time comes to sell your car. Still, depreciation can cost you big money over the years.

In the first year you own a new car, the vehicle may lose 20 percent of its original value due to depreciation, according to IntelliChoice, based in Campbell, Calif., which provides consumers with data about the true cost of owning cars and trucks. By the end of the fifth year, your vehicle's value drops by an average of 35.1 percent.

It's not only vehicle buyers who pay the price. Depreciation

also affects the cost of leasing because leasing payments are based in part on what a vehicle will be worth at the end of the lease.

You can't stop depreciation, but you can lessen the impact it will have on your wallet. Here are a few points to consider from Home & Family Finance Magazine:

Some makes and models depreciate faster than others. Accurately predicting depreciation is difficult because so much depends on a vehicle's continuing popular appeal. But you can get a rough idea how much your vehicle will depreciate. Consult a blue book or other pricing guides to find out how well previous years' models have held their value. The Credit Union National Association Web site has a depreciation calculator. Go to [www.cuna.org](http://www.cuna.org) and then hit "calculators."

The pace of depreciation levels off after five years. Hanging on to a vehicle for at least that long minimizes the impact of depreciation on the overall cost of ownership.

It's smart to pick options that will appeal to the next buyer. Vehicles with air conditioning, automatic transmissions, sunroofs, and convertible tops tend

to hold their resale value better. Lesser known models, luxury or limited edition models, and vehicles with odd colors or features tend to depreciate faster.

Vehicles that change dramatically in style from one year to the next tend to lose resale value faster. Last year's model quickly becomes outdated and loses its attraction to potential buyers. Choose a vehicle from a manufacturer that makes only subtle style changes each year.

Depreciation can deal a substantial financial blow to the owner of a new vehicle. But it

can work to your advantage if you're in the market to buy or lease a used vehicle. A vehicle model that depreciates considerably in its early years may be an excellent deal as a used car.

Lori Z. Bahnmüller is vice president of association services for the Michigan Credit Union League. Send financial questions to: Your Money Matters, c/o Michigan Credit Union League, P.O. Box 8054, Plymouth, MI 48170-8054. Or, visit the League Web site at [www.mcul.org](http://www.mcul.org).

## CUSTOM MOORING COVERS

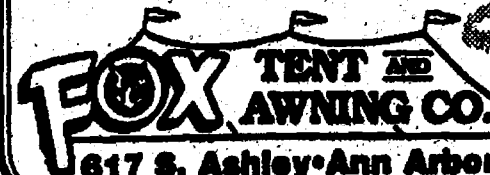

Since 1920

665-9126

[www.amhrt.org](http://www.amhrt.org)

## Understanding The Law

with Leonard K. Kitchen, J.D. and Thomas L. Stringer, J.D.  
CRIME AND PUNISHMENT

For the most part, criminal and civil law are distinct. Criminal law is generally designed to maintain peace and security among the general public. Those guilty of violating criminal laws are punished by society. Civil law regulates relationships between individuals, families, and corporations. Successful legal action usually results in monetary remedies. There are instances in which criminal and civil law overlap. For instance, those charged with assault and battery will likely be criminally charged. At the same time, attacking an individual may be a tort (wrongdoing) that may ultimately involve paying personal-injury damages to the victim. Consult with an attorney if you have suffered injury due

to another's wrongdoing, even if the action involved criminal arrest.

Even if the individual responsible for your loss or injury is found not guilty of criminal charges, he or she can still be named as the defendant in a personal injury suit relating to the same incident for which they were charged. Not sure if you have a case? The LAW OFFICES OF KITCHEN & STRINGER invite you to call 426-4695 to schedule a free consultation at our offices, handle cases involving family law, real estate, business matters, wills, and estate probate.

HINT: A higher standard of proof applies to criminal law than to civil law.

## Happy Sweet "16"



April Elizabeth White

# FALL TRUCK CLEARANCE HUGE SAVINGS!

## 2000 Ford F-250 SUPER DUTY XLT

**SUPER CAB 4x4** 5.4 V8, Off Road Package, CD, Power Windows & Locks, Power Seat, Trailer Package, Remote Keyless Entry

LEASE FOR ZERO DOWN...

MSRP: \$30,955



**\$349** Per Month

'96 Dodge Dakota  
5 Spd., Air, Low Miles,  
\$8,995, or...  
**\$169/Mth\***

'96 Ford Ranger XLT  
5 Spd., Air, Alloy  
Wheels, \$8,995, or...  
**\$169/Mth\***

'98 Isuzu Hombre  
Auto, Air, Low Miles,  
\$9,995, or...  
**\$179/Mth\***

2000 Ford F-150 XL 4x4  
Tilt, Cruise, Air,  
\$16,995, or...  
**\$291/Mth\***

'95 Ford F-150 XLT  
SuperCab, 4x4, 42,000  
Miles, \$14,995, or...  
**\$299/Mth\***

'99 Ford Ranger XLT  
SuperCab, Loaded,  
\$16,995, or...  
**\$305/Mth\***

'99 Ford F-150 XLT 4x4  
Loaded!,  
\$18,995, or...  
**\$325/Mth\***

'98 Ford F-150 XLT  
SuperCab, 4x4  
\$19,995, or...  
**\$349/Mth\***

# PRE-OWNED Sell-Down!

CARS! CARS! CARS!

- '96 Chevrolet Cavalier - 4 Dr, Auto, Air, Cassette..... \$4,995 or \$96/Mth\*
- '98 Ford Escort SE - Auto, Air, Power Locks..... \$7,995 or \$143/Mth\*
- '96 Chevrolet Cavalier - 2 Dr, Auto, Air, Cassette..... \$7,995 or \$155/Mth\*
- 2000 Dodge Neon - Auto, Air, Factory Warranty..... \$9,995 or \$178/Mth\*
- '97 Plymouth Breeze - Auto, Air, Power Locks..... \$9,995 or \$181/Mth\*
- '97 Nissan Sentra GXE - Loaded, Low Miles..... \$10,995 or \$199/Mth\*
- '99 Ford Escort ZX2 - Loaded, Sunroof..... \$10,995 or \$199/Mth\*
- '97 Pontiac Grand Am SE - Low Miles, Loaded..... \$10,995 or \$199/Mth\*
- '99 Dodge Stratus - Like New, Full Equipment..... \$11,995 or \$205/Mth\*
- '98 Pontiac Grand Am SE - Loaded..... \$12,995 or \$232/Mth\*
- '98 Honda Civic EX - Top of the Line..... \$12,995 or \$232/Mth\*
- '97 Pontiac Grand Prix SE - 4 Dr., All the Toys..... \$12,995 or \$235/Mth\*
- '99 Pontiac Grand Am SE - 4 Dr., Loaded..... \$13,995 or \$237/Mth\*
- '95 Ford Mustang GT Convertible - 5 Spd., Leather..... \$12,995 or \$267/Mth\*
- 2000 Ford Focus SE - 4 Dr., Factory Warranty..... \$14,995 or \$267/Mth\*
- '99 Mercury Cougar - V6, Auto, Sunroof, CD..... \$14,995 or \$269/Mth\*

## 24 HOUR CREDIT HOTLINE!

**NO CREDIT • BAD CREDIT • BANKRUPTCY**

**WE CAN HELP!**

We Have Lenders  
Not Available To  
Other Dealers!  
Over \$10 Million  
in Inventory To  
Choose From!

24 HOURS  
7 DAYS A WEEK  
AUTOMATED  
APPROVAL  
HOTLINE  
**1-877-374-8366**



Monday-Friday 9am-6pm  
Saturday 9am-5pm

OPEN LATE  
EVERY NIGHT!

# VICTORY

Located at the Intersection of M-106 & M-51 • Stockbridge

Local Calling Area (517)  
**851-7035**

Toll Free  
(Outside local area)  
**1-800-451-2936**

Please Visit our  
**Website!**  
[www.victoryford.net](http://www.victoryford.net)

\* Customer responsible for excess wear and tear, any tax on cap cost reduction, plate fee, doc fee, title fee, and tax on payment. On approved credit First payment and security deposit due at delivery.  
\* Pre-owned vehicles based on 10% down of sale price on maximum term from 36-84 months. \* APR's may vary. \* Dealer Retains All Rebates: Ad expires 10-12-2000.



## COMMUNITY

Thursday, October 5, 2000

Page 1-B

# Through Marnie's Eyes



Former Chelsea resident Marnie Taylor's photography is on display at Zou Zou's coffeehouse in Chelsea. The exhibit includes many pictures of Chelsea architecture.

## Former resident's photography showcases local architecture

By Sheila Pursglove  
Staff Writer

Marnie Taylor has come a long way from the box Brownie camera left to her by her great aunt.

She has also come a long way from her native New Zealand.

Taylor, whose photography exhibit of Chelsea architecture currently graces the walls of Zou Zou's coffeehouse in Chelsea, arrived in the village in 1995 to rejoin her family, who had moved from Auckland, New Zealand, the previous year.

"The Brownie didn't work, but it got me interested in photography — a path I've followed ever since," she says.

An honors student in Interior Design at Eastern Michigan University, Taylor transferred to Kendall College of Art and Design in Grand Rapids in 1999. She graduated in May with an honors degree in interior design.

Although she had been taking photographs for years, it wasn't until she was in college that Taylor discovered her aptitude for the more technical side of photography, which includes developing and printing.

Photography shows and commissions became more than a hobby. They were the means by which she paid her college tuition.

"Since I was trying to keep up good grades, tending bar till 4 a.m. wasn't working for me, and photography became a good way to make some money," she says.

"However, it's really nerve-racking when your rent and groceries depend on free-lance

photography, and I'm so happy I can now enjoy it as a hobby rather than as a way to pay the bills."

While at Kendall, Taylor won photography competitions and had her work displayed in the college gallery.

"I was approached to provide some photographs to auction for charity, including an American Lung Transplant Association benefit fund-raiser in Grand Rapids for a young girl who had massive bills to pay after a double lung transplant," she says.

Not only was Taylor happy to oblige, she had the satisfaction of seeing her photograph receive the highest bid.

"This led to donating pieces for other charities, including the Grand Rapids Humane Society, to which I donate every year," she says.

Soon after, Taylor was getting commissions to do animal portraits.

"I also started doing portrait photography for friends. I didn't even know how much to charge," she says.

"It was just so satisfying. I so much enjoyed giving people images they could be proud of — that made them look beautiful."

"As far as I was concerned being paid was just a bonus."

As word spread, Taylor began doing portrait photography of babies, children, families and pets.

"People always say you should never work with animals and children, and yet that's exactly what I was doing," she says.

While family portraits helped pay the bills, Taylor was less

than enthusiastic about doing them.

"It's very difficult to get a large group of people all looking in the same direction at once," she says.

"I felt I was getting away from what I really wanted to do, which was to be more artistic and expressive."

Taylor says she prefers a photojournalist approach, taking natural images of her subjects.

"I like black-and-white photographs, and use a documentary approach to try and capture the true self," she says.

Taylor found new inspiration with buildings in Grand Rapids.

"Grand Rapids has some beautiful, old architecture downtown, with cornices, columns and moldings," she says.

"I took some color photographs on a cold, crisp, winter day, with a bright blue sky as a backdrop and the results were dazzling."

Taylor was then approached by a coffeehouse gallery and, as a result, had a 22-piece exhibit at the business.

"Six of them sold, which was excellent for a first show," she says.

"I even designed frames, and a college friend from the furniture program put them together for me."

After her success with the Grand Rapids exhibition, Taylor came back to Chelsea — a place she views as her hometown — to concentrate on its local architecture.

Images of Michigan, and of Chelsea, including the Clocktower building and Chelsea

Milling Co. now adorn the walls of Zou Zou's.

"My goal is to create beautiful artwork and make it accessible and affordable; everyone should be able to have something beautiful on their walls," she says.

"I'm able to do this by exhibiting in smaller venues such as coffeehouses, which generally enables me to keep my prices down."

Taylor chose Zou Zou's as a corner coffeehouse with a great atmosphere.

"It made sense to collaborate for my show as they have a very art-based atmosphere in their coffeehouse gallery," she says.

It was also a place with which she was very familiar.

"When I was younger, I used to work as a nanny for John and Margaret Lane of Lane Animal Hospital, and would push their twin babies up to Zou Zou's in their stroller."

Taylor's parents helped get the exhibit ready for its opening on Labor Day.

"I suffer from terrible stage fright, so opening night is very difficult for me until people start arriving. I'm so afraid no one will come," Taylor says.

"My parents and boyfriend are so supportive. They are always there to hold my hand and make me laugh."

Taylor used to work at Cleary's Pub in Chelsea and has many friends in the area.

"The wonderful people I met there have been very supportive of me," she says.

"Fifty people came to the opening, so the exhibit got a lot



This photograph of the Clocktower building is among photographer Marnie Taylor's works.

of attention and I've already had a number of commissions for photographs of cottages and homes."

Among these is a quadruplet of photos for the Staffan-Mitchell Funeral Home on Park Street in Chelsea.

"They're building a new funeral home on M-52 and asked me to document the old home throughout the seasons," she says.

"I've already done the summer shoot, and the fall one is

See TAYLOR — Page 4-B

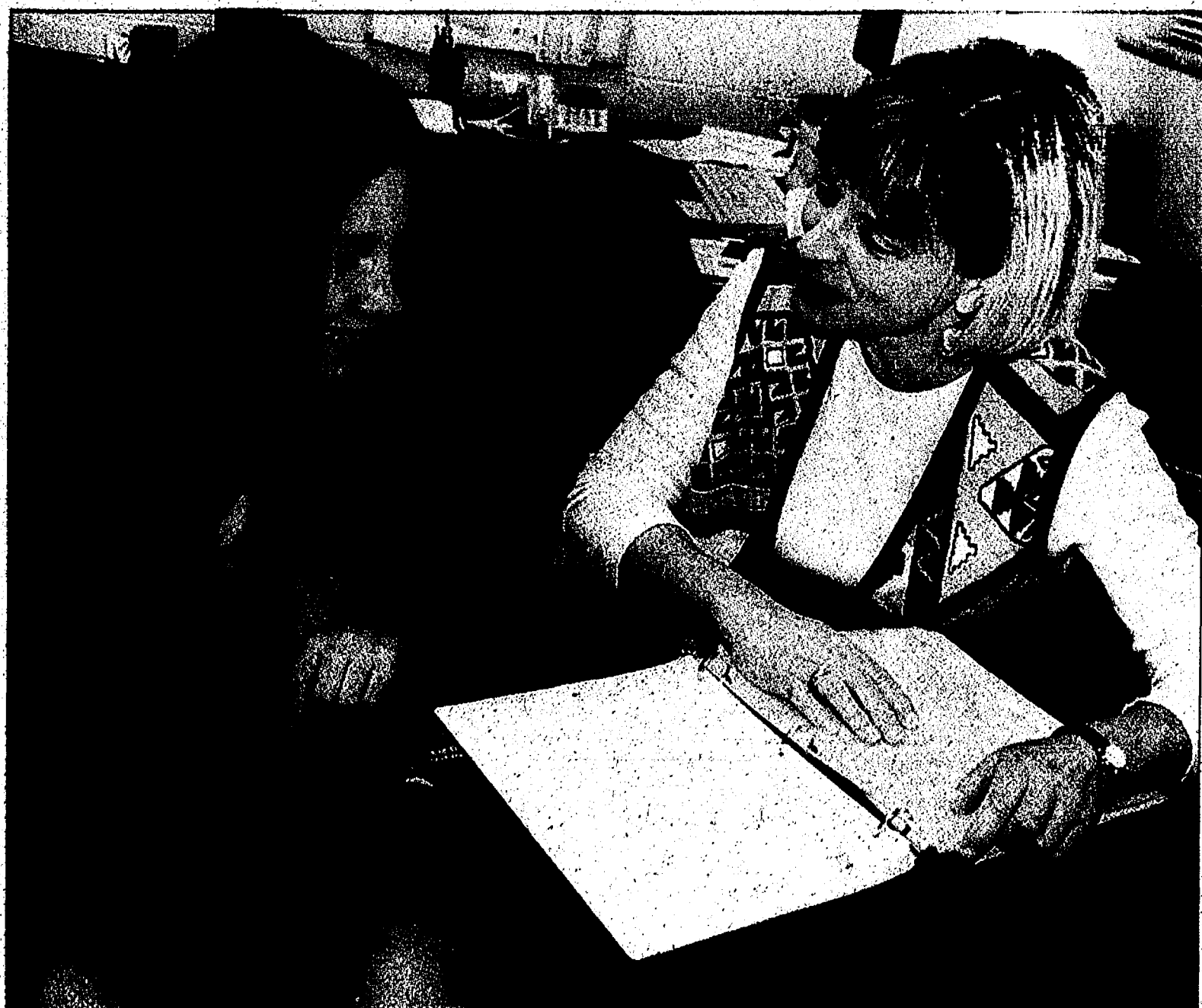

Margaret Spaly has worked as a social worker in Chelsea schools for the past five years. She splits her time between the high school and Beach Middle School. Spaly talks to high school student Amanda Schroeder in her office.

## Spaly enjoys helping kids

By Michelle Rogers  
Editor

Margaret Spaly was raised in a small town near Lansing. She was a sensitive child who worried about people's feelings.

"I felt uncomfortable when other kids in school weren't treated well," she says.

So, it's no surprise that more than four decades later Spaly is helping middle and high school-age students deal with their emotions, decisions and actions as a school social worker.

Spaly came to Washtenaw County 35 years ago in pursuit of a college degree. She graduated from the University of Michigan in 1969 with a bachelor's degree in psychology. She added a master's degree in social work two decades later.

Spaly initially came to U of M with the intention of studying French. Half way through the program, she started taking psychology courses and was fascinated by the subject.

"I am interested in how human beings work — how we think and why we do the things we do," she says.

So, Spaly switched majors and took an entirely different career path than she had originally planned.

Spaly started her career as a social worker with Catholic Social Services in Washtenaw County. She stayed for a year, then spent a decade as an adoption specialist with the Washtenaw County Juvenile Court, handling in-family and out-of-family adoptions.

From there, she was hired by Bethany

International Adoption Services, placing children from other countries with families across southeastern Michigan. Spaly remained with Bethany for nine years.

Her first job in a public school was in Ypsilanti, where she worked as a social worker in the high school and elementary schools.

After she was laid off, Spaly went to work for the Corner Health Center in Ypsilanti, where she provided maternal support services for teen parents, as well as infant mental health services.

From the teen center, she went to Huron Valley Child Guidance Clinic and then Chelsea schools.

This is Spaly's sixth year working as a social worker at Beach Middle School and Chelsea High School. She is responsible for 1,750 students. She says

some students never need her help, others may need it once or twice, and some need continual support.

Spaly maintains offices in both buildings, splitting her week at each. She is one of two social workers in the district.

Whether she is working at the high school or Beach, Spaly says the problems are pretty much the same.

"The issues are often the same, but their way of seeing the issues change as they mature," she says.

For the most part, Spaly says she teaches students how to be resilient. "So when things get a little tough for them, they can come to a posi-

See SPALY — Page 4-B



# COMMUNITY CALENDAR

## CHELSEA Saturday, Oct. 7

**Pierce's Pastries Plus**, 103 W. Middle St., presents "Mornings, Mochas & Melodies," featuring live folk and acoustic music from 10:30 a.m. to 12:30 p.m. Saturdays. This week's entertainment is Malarkey-Traditional Bluegrass. For more information, call 475-6081.

**Chelsea Senior Citizens** will hold its annual fall Country Craft Folk Art Show, from 10 a.m. to 4 p.m. at the Old Chelsea High School on Washington Street. Admission is \$2 for adults, children under 12 admitted free. Tickets are available at the door.

**Chelsea Community Hospital** offers "Safesitter Basics" from 8:45 a.m. to 4 p.m. at the White Oak Center Great Room. Young babysitters (11 to 13 years old) learn how to handle emergencies and explore childcare ethics and appropriate entertainment. For more information and to register call 475-4103.

**Monday, Oct. 9**  
**Chelsea Area Garden Club** will meet at 12:30 p.m. at the First United Methodist Church, Chelsea. For more information, contact Janet Wamboldt at 433-5451, or Jennifer Kundak at 475-2424.

**Tuesday, Oct. 10**  
**Chelsea Community Hospital Senior Supper Club** presents "Non-invasive Surgery" in the hospital dining room from 2:30 p.m. to 5 p.m. Call 475-3913 to register.

**Wednesday, Oct. 11**  
**Chelsea Evening Primrose Garden Club** monthly meeting at 7 p.m. at the Train Depot on Jackson Street in Chelsea. The

will be planting the hostas donated by Sleeping Bear Press. Volunteers should dress accordingly and bring gloves and shovels. Guests are welcome.

**Thursday, Oct. 12**  
**Chelsea Community Hospital** offers a "Grocery Shopping Tour" from 6:30 p.m. to 8 p.m. at Farmer Jack in Chelsea. Participants can shop with the dietitian and learn how to choose a variety of healthy foods. Group or individual tours available. For more information or for an appointment, call 475-4103.

**Faith In Action** is now accepting fall and winter clothing.

## CHELSEA MISCELLANEOUS Thursday

**Chelsea American Legion** Herbert J. McKune Post 31 meets at 8 p.m. the first Thursday of the month. For information, call Pat Merkel, 475-1824.

**Chelsea Area Chamber of Commerce Board of Directors** meets the third Thursday of each month. For more information, call 475-1145.

**Chelsea Chamber of Commerce Ambassadors** meets on the first Thursday of each month. For information, call Bob Pierce, 475-6081, or the chamber office, 475-1145.

**Chelsea First United Methodist Church** monthly dinner the second Thursday of the month from 5 p.m. to 7 p.m. in Grams Hall at the church, 128 Park St. For more information, contact the church at 475-8119.

**Little Professor Reading Group** for adults meets at 11:30 a.m. every other Thursday. For more

information, call 433-2665.

**Senior Nutrition Program** meets at noon Thursdays for dinner at the Waterloo Township Hall. For reservations, call 475-7439 between 10 a.m. and 1 p.m. Lunches, cards and fellowship.

**Friday**  
**Chelsea Arbor Treatment Center** offers a new Nicotine Anonymous meeting from noon to 1 p.m. Fridays in the center's Community Room, 900 Victor's Way, Suite 310, Ann Arbor. For more information, call 930-0201.

**Saturday**  
**Christian Film Ministries** will offer a free family oriented film at 7 p.m. the second Saturday of the month at Chelsea Community Hospital, Woodland Room B. For more information, call 433-0902.

**Sunday**  
**The Parkinson Education and Support Group** of Washtenaw County meets from 1:30 p.m. to 4 p.m. the second Sunday of the month. Call 741-9209 or (800) 852-9781.

**Monday**  
**Chelsea Area Garden Club** meets at 12:30 p.m. the second Monday of the month at First United Methodist Church, 128 Park St. Summer and holiday season meetings may vary. For information, call Christine Forsch, president, 475-4273, or Jennifer Kundak, publicity chairwoman, 475-2424, or e-mail jcowall@fame.com.

[jak@mich.com](mailto:jak@mich.com)

**Chelsea Kiwanis Club** meets at 8:15 p.m. every Monday at Chelsea Community Hospital.

**Domestic Violence Project Safe House Support Group** meets from 6:30 p.m. to 8 p.m. every Monday at Chelsea Community Hospital, Behavioral Health Services Building. For more information, call 426-0369.

**Lima Township Board** meets at 8 p.m. the first Monday of the month.

**Mystery Book Club** meets regularly at 7:30 p.m. on the second Monday of the month at the library's new location.

**Overeaters Anonymous** meets at 7:30 p.m. Mondays at First United Methodist Church in Chelsea.

**Tuesday**  
**Chelsea Amateur Radio Club** (rprr: 145.45) meets at 7 p.m. the fourth Tuesday of the month at Key Bank, 1478 Chelsea-Manchester Road (next to Chelsea Lumber). Summer and holiday season meetings may vary. For information, call Jeff Cowall (N8KPA), 475-2424 or e-mail jcowall@fame.com.

**Chelsea District Library Board** meets at 7 p.m. the third Tuesday of the month in the Washington Street Education Center meeting room.

**Chelsea Lions Club** meets at 6:45 p.m. the first and third Tuesdays at Chelsea Community

Hospital.

**Chelsea Rotary Club** meets at 12:30 p.m. every Tuesday at the Common Grill.

**Euchre Party** is 7 p.m. every Tuesday at the Chelsea Senior Citizen Center in the Faith in Action building. For more information, call 475-9242.

**Lima Township Planning Commission** meets at 8 p.m. the third Tuesday of the month.

**Senior Nutrition Program** meets at noon Tuesdays for dinner at the Waterloo Township Hall. For reservations, call 475-7439 between 10 a.m. and 1 p.m. Lunches, cards and fellowship.

**Tai Chi** classes offered on Tuesdays at Chelsea Community Hospital now through Oct. 24. For the times and to register, call 475-4103.

**Wednesday**  
**Chelsea Veterans of Foreign Wars Post 4076** meets at 7:30 p.m. the second Wednesday of every month. For more information, call LeRoy Fulcher at 475-1448.

**Friends of Chelsea District Library** meet the first Wed-

nesday of the month at 7:30 p.m. at the Chelsea District Library, 500 E. Washington. For more information, contact Tom Gerstenlauer (734) 475-7500, or Jennifer Kundak (734) 475-2424.

**Grief Support Group** is for people who have experienced the death of a loved one, offered as a community service by the Chelsea Retirement Community. Meetings are from 9:15 to 10:15 a.m. Wednesdays. Call 475-8633 for location.

**Sanchin-Ryu Self Defense/ Karate** classes offered on Wednesdays at Chelsea Community Hospital now through Nov. 1. For the times and to register, call 475-4103.

**OTHER**  
**Chelsea Community Hospital** events set. Fitness classes through Oct. 28. Call 475-4102 for a list of schedules and classes. Beginner Yoga classes, 2:30 p.m. to 4 p.m., 4:30 p.m. to 6 p.m., or 6:15 p.m. 6:45 p.m. on Mondays through Oct. 30 at the White Oak Center. Level II Yoga classes

See CALENDAR — Page 3-B

## ROBERTS PAINT & BODY INC.

**Congratulations to DEBORAH OAKLEY** (of Chelsea) Winner of September's Customer Appreciation Drawing  
COMPLETE PROFESSIONAL INTERIOR/EXTERIOR DETAILING  
YOU HAVE ONE WEEK IN WHICH TO CLAIM YOUR PRIZE  
610 East Industrial • Chelsea • 475-1149

## Chelsea Area Fire Authority will be hosting an OPEN HOUSE

Sunday, October 15, 2000  
12:00 to 4:00 p.m.  
200 West Middle Street



**FIRE DEPARTMENT:**  
Displays and Demonstrations  
Games and Refreshments

ALSO

**CHELSEA POLICE DEPARTMENT WITH:**  
D.A.R.E. Information and K-9 Unit  
Child ID Kits, D.N.R. and more!



Come join the fun!  
and let us thank you for your support!

## Lakeside Village

Condominiums, in a Hometown Community



**Luxury Lifestyle Living**  
Prices ranging from \$120,000 - \$160,000

- 4 Units Available in Phase I
- Immediate Occupancy
- 2 Bedrooms, 2 Baths
- Minutes from Jackson, convenient location to all major highways.
- A Quiet and Pleasant Hometown Community.

Call today  
for your  
showing

Contact Brent Molton at  
(517) 748-9091  
or call the Sales Centre at  
Lakeside Village at  
(517) 764-7832

598 Fifth Street in Michigan Center  
just across from the lake

## CENTRAL STATES FOREST PRODUCTS, INC.

PROFESSIONAL ASSISTANCE IN FORESTRY  
Timber Sales  
Timber Stand Improvement  
Timber Appraisal  
**Dave Mathis**  
Forester  
Phone: (734) 475-8120  
9216 Glenbrook Road • Gregory, MI 48137

## McKillen Tents

Set-up • Take-down • Sides Available  
Tables and Chairs

Richie Gilbertson

**Pat McKillen, owner**  
(734) 426-5051

Mark McKillen

Dexter, Michigan

## Chelsea Vision Care



Dr. Nancy Fraser

**Comprehensive Eye Examinations**  
• Includes cataract evaluations and glaucoma testing  
**Contact Lens Examinations**  
Eyeglass prescriptions filled  
• Includes outside prescriptions  
All new eyewear collections  
Most insurances accepted  
Evening appointments available

Call today 734-475-9953  
Chelsea Professional Building  
1200 South Main  
Chelsea, MI 48118

Office Hours:  
Mon. & Fri. 9-5  
Tues. & Thurs. 9-7  
Closed Wednesday

## M. L. CARPENTRY

"All Your Building & Remodeling Needs"

- Additions
- Bathrooms
- Garages
- New Homes
- Porches
- Roofs
- Kitchens
- Carpentry
- Siding
- Family Rooms
- Decks
- Flooring

Specializing in Fire Restoration and Insurance Repair

Mark L. Dreyer, Owner

Licensed & Insured  
General Contractor

475-0359

## Dexter Animal Clinic Serving the Community 20 years Dr. James D. Clark, D.V.M.

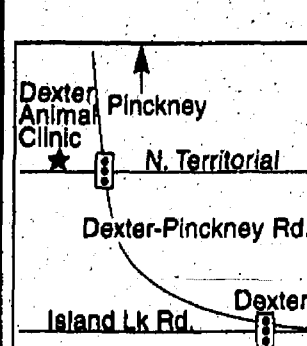

Complete Medical • Dentistry  
Surgery • Boarding & Grooming  
Quiet Rural Setting  
Enjoy Our Atmosphere  
Ample Parking  
9500 N. Territorial  
¼ mile west of Dexter-Pinckney Rd.  
**734-426-4631**

For years and years you did whatever was necessary to keep dangerous objects out of your child's mouth.

TEENS WHO SAY THEY HAVE LEARNED A LOT ABOUT THE RISKS OF MARIJUANA FROM THEIR PARENTS ARE HALF AS LIKELY TO USE POT AS THOSE TEENS WHO SAY THEY HAVE LEARNED NOTHING ABOUT DRUGS FROM THEIR PARENTS. TALK TO YOUR KIDS ABOUT MARIJUANA. IF YOU NEED HELP, VISIT OUR WEB SITE AT <http://www.drugfreeamerica.org> OR CALL 1-800-628-4836 FOR A FREE COPY OF "MARIJUANA: FACTS PARENTS NEED TO KNOW." DON'T LET THE WORDS GET CAUGHT IN YOUR MOUTH.

FOR MORE INFORMATION, CALL 1-800-628-4836.



To subscribe  
call  
1-877-837-1118

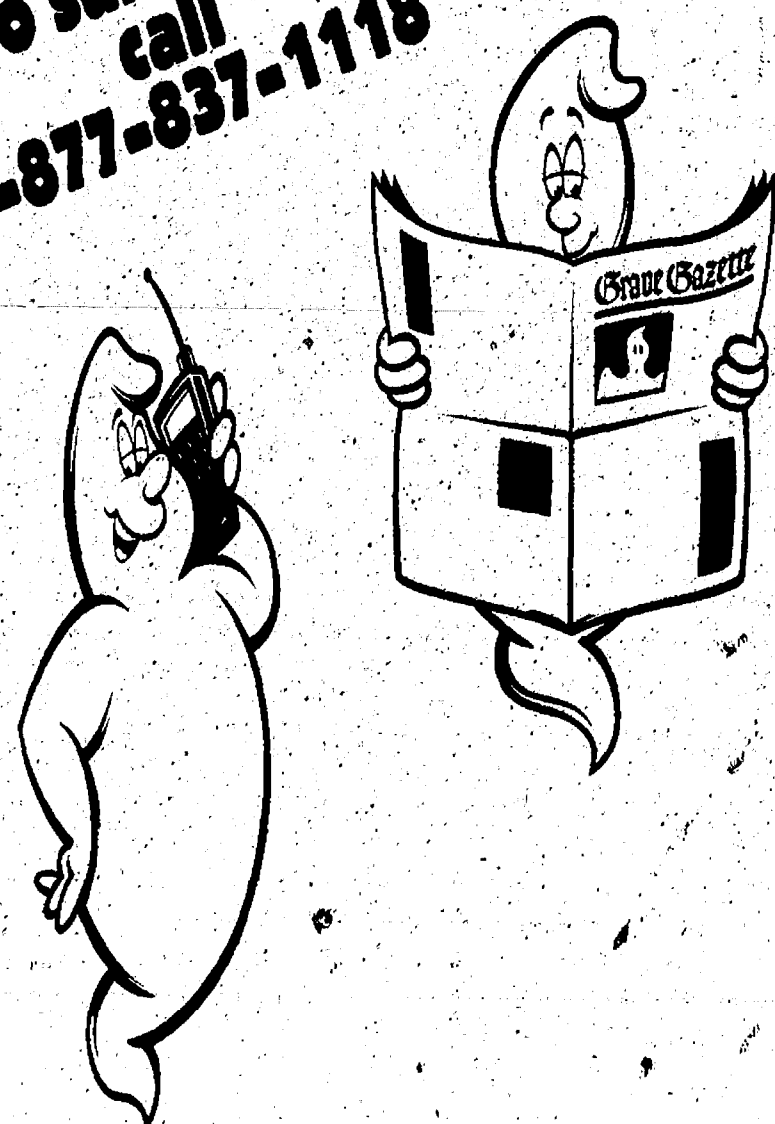

**FRIGHTFULLY DELIGHTFUL DEALS**  
In Your Local Classified Section





## CALENDAR

Continued from Page 2-B

offered 4:30 p.m. to 6 p.m. or 6:15 p.m. to 7:45 p.m. on Mondays through Oct. 26 at the White Oak Center. To register for either of these two classes call, 475-4103.

**Chelsea Senior Nutrition Program** meets at the Senior Center. To reserve lunch, call Arlene Larson a day ahead at 475-0160.

**Faith in Action House Community Center** is open daily and provides free services to those in need. Services include food, clothing, financial help, advocacy and many other forms of assistance. Need friendly help? Call from 9 a.m. to 4 p.m., 475-3305.

**Home Meal Service**, Chelsea meals, served daily to elderly or disabled. Cost per meal, \$3.25 with milk, \$3 without milk, for those able to pay. Interested parties can call 475-9494 or 475-3305.

**Parent to Parent Program** in-home, friendly, visiting support system for families with children. For more information, call 475-3305.

### DEXTER MISCELLANEOUS

**Thursday**  
Dexter Rotary Club meets at Cousins Heritage Inn at 7:30 a.m. every Thursday.

**Village of Dexter**, Downtown Development Authority meets at 7:30 p.m. the second Thursday of each month at National City Bank in Dexter.

**Monday**  
Dexter PTO meets at 7 p.m. the fourth Monday of the month in the media center at Mill Creek Middle School.

**Dexter Village Planning Commission** meets at 7:30 p.m. the first Monday of each month at National City Bank in Dexter.

**Dexter Village Council** meets at 8 p.m. the second and fourth Mondays of the month at National City Bank in Dexter.

**Tuesday**  
Dexter Kiwanis Club meets at Cousins Heritage Inn at 6:30 p.m. the first and third Tuesdays of the month.

### ENGAGED

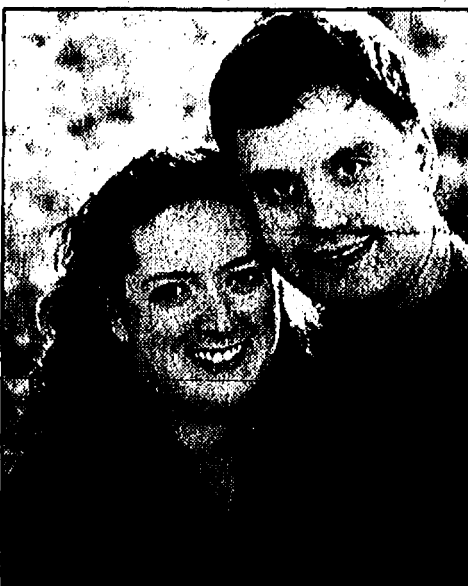

**ENGAGED:** Kelly Waugh, daughter of Mary and Michael Dolinski of Livonia, and Matthew Stoker, son of Edie and Tom Andrew of Dexter, have set a Nov. 24 wedding. The future bride is a graduate of Churchill High School and the University of Michigan. She has a teaching certification from Eastern Michigan University, and is currently studying for her master's degree in children's literature at EMU. She is a teacher in Ann Arbor Public Schools and an instructor with Scrapbook Memories in Chelsea. The future bridegroom is a 1990 graduate of Dexter High School and a graduate of Eastern Michigan University. He is working on a master's degree in business administration at Wayne State University and works as a financial analyst with Hayes-Lemmerz International in Ferndale.

### BIRTHS

A daughter, Ella Elizabeth Benhart, was born July 7 at the University of Michigan Hospital in Ann Arbor to Meg and Dave Benhart of Chelsea. Maternal grandparents are Wayne and Virginia Filichowski of Lapeer. Paternal grandparents are Louis and Mary Jo Benhart of Orland Park, Ill. Great-grandparents are Clark and Mary Hull of Palm Beach Gardens, Fla., and Ione Benhart of LaGrange Park, Ill.

A daughter, Hailey Marie Roy, was born Sept. 6 at St. Joseph Mercy Hospital, Ann Arbor, to Gerald and Tammy Roy of Jackson. Maternal grandparents are Leonard and Rosemarie Devlin of Dexter. Paternal grandparents are Karen Knapp of Dexter, and Alfred Roy of Belleville. Great-grandmother is Nila Knapp of Traverse City. Hailey has a brother, Hunter.

**Dexter Touchdown Club** meets at 7:30 p.m. the first Tuesday of each month in the Dexter High School library. For more information, call Patrick Little at 426-3991, Ext. 6407.

**Dexter Township Board** meets at 7:30 p.m. the third Tuesday of each month in the Dexter Township Hall.

**Dexter Township Zoning Board of Appeals** meets at 7:30 p.m. the second Tuesday of each month in the Dexter Township Hall.

**Dexter Township Planning Commission** meets at 7:30 p.m. the first and fourth Tuesdays of each month in the Dexter Township Hall.

**Smokers Anonymous** meets from 7:30 to 8:30 p.m. Tuesdays at St. James' Episcopal Church in Dexter. For more information, call 426-8896.

**Dexter Village Parks Commission** meets at 7 p.m. the fourth Tuesday of each month at National City Bank in Dexter.

**Wednesday**  
Dexter Jaycees are looking for adults ages 21 to 39 to join the club. Meetings are at 7 p.m. the second Wednesday of each month at National City Bank in Dexter. For more information, call 426-1080.

**Monument Park Committee** meets at 7 p.m. the fourth Wednesday of the month in the basement of the National City Bank (go through the back door of the bank). This is a public meeting. For more information, call Jeff Hall at 426-2883.

**Parents For Safety** is a non-profit organization dedicated to safety issues within the schools and the village of Dexter. Meetings are open to the public at 7:30 p.m. the third Wednesday of the month in the Mill Creek Middle School media center. For more information, call Rhonda Hall at 426-2883.

**Village of Dexter Zoning Board**

of Appeals meets at 7 p.m. the fourth Wednesday of each month at National City Bank in Dexter.

**OTHER**  
**Alcoholics Anonymous** meets at St. Joseph Parish Hall in Dexter at 8 p.m. Tuesdays and 7:30 p.m. Thursdays.  
**Dexter Family Service**, contact Pat Burnett, 449-2149; Marian Burgett, 426-2196; Shawn Dettling, 426-4343; or Judy Wheeler, 426-2160.

**Dexter Senior Nutrition Program** delivers meals on weekdays to elderly homebound residents. It also serves lunches Mondays through Fridays at Dexter Senior Center, Copeland Building. To reserve a lunch, call a day ahead, Cindy White, 426-5397.

**Volunteers needed** from 11 a.m. to 12:30 p.m. weekdays to deliver meals to senior citizens in the Dexter area. For more information, call 426-5397.

tion, call 426-5397.

**Help for Blended Families**, an eight-week discussion group for "step" or "blended" families runs through Nov. 20. The group will be held at People's Church in Pinckney from 7 p.m. to 9 p.m. There is no cost to participate. For more information call, 878-3407 or 426-7578.

**ANN ARBOR**  
**Alzheimer's Association Transition/Placement Support Group** meets from 7 p.m. to 9 p.m. the fourth Wednesday of each month at Individualized Home Care, 3003 Washtenaw Ave., Suite 5, Ann Arbor. The meetings are free and confidential. Contact the Alzheimer's Association at (800) 337-3827 or 667-3081 for additional information.

**Male Caregiver Support Group** for husbands, sons and partners of someone with Alzheimer's disease or related dementias meets from 9:30 a.m. to 11 a.m.

Hit Your Mark  
With Kevin Kern  
at **PALMER**  
Family  
Ford Mercury  
(734) 475-1800

*Serendipity*  
**PAPERBACK BOOK EXCHANGE**  
For 15 years this area's premier  
paperback book exchange  
**Childrens Books**  
New books discounted up to 20%  
All used books half price  
116 Park St. • Chelsea, MI 48118 • (734) 475-7114

the second Thursday of the month at Westside United Methodist Church, 900 S. Seventh St., Ann Arbor. Contact the Alzheimer's Association at (800) 337-3827 or 677-3081 for more information.

**Teens Using Drugs: How To Know and What to Do**, is a workshop to help people learn about adolescent chemical dependency, recognize when a teen is harmful involved with alcohol or other drugs, and learn what can be done to help. This free, ongoing two-part workshop series will be presented on the first and second Tuesday of each month from 7:30 p.m. to 9 p.m. through next June at St. Joseph

Mercy Hospital Education Center, classroom EC4, 5305 Elliott Drive, Ypsilanti.

**When a Parent has Alzheimer's Disease Support Group** meets from 6 p.m. to 8 p.m. the third Wednesday of each month at the Chapter Office, 3810 Packard Road, Suite 240, Ann Arbor. Call (800) 337-3827 or 677-3081.

### Thursday, Oct. 5

**Mothers & More** will be gathering at 7 p.m. at St. Clare's Temple Beth Emeth, 2309 Packard Road. Discussion is "Identity and Image as a Stay-at-Home Mom." For more information call 327-4901.

**Lose Weight with Herbal Life, Doctor Recommended**  
Call  
1-800-921-8516

**WIDEWORLD SPORTS CENTER**  
**FALL 2 SOCCER LEAGUE**  
Registration Deadline: Oct 22nd  
Season: Oct 28th - Dec 30th  
Ages: U7 through Adult  
Team Fee: \$760 / 8 Games  
Individuals Welcome  
Fee: \$75 & Games Jersey Provided  
**DROP IN ROLLER HOCKEY**  
Adults (15 yrs & older)  
Thursdays 8:30-10 PM  
Cost: \$7/Player-Goalies Free  
**FALL 2 SOCCER CLINICS**  
Pinks (4-6 yrs) - Basic Fundamentals of Soccer  
Kickers (7-8 yrs) - Reinforce Skills with Games  
Girls (U8-U10) - Reinforce Skills with Games  
Team Technical/Tactical Training - Call for App.  
**WINTER ROLLER HOCKEY LEAGUE**  
Registration Deadline: Nov 9th  
Season: Nov 27th - Feb 9th  
Ages: 6 years through Adult  
Team Fee: \$995 / Individual Fee: \$105  
Developmental Clinics for Ages 4 through Adult  
NEW Over 30 League  
All Instructors of WWSHA Clinics are members of The University of Michigan and Eastern Michigan University Roller Hockey Club Teams  
For more Details  
Call (734) 913-4625 or  
Visit Our Website  
www.wwsports.com

Watch  
"Who Wants to Be a Millionaire"  
on ABC October  
25, 26, 29 and 31  
for your chance  
to WIN!

**NO PURCHASE NECESSARY.** Game subject to complete Official Rules. Scratch-off game cards and complete Official Rules, are available at participating locations through 10/31/00, while supplies last. For information on how to get a free game card/Official Rules, odds of winning/prize-rebate info, winning odds number by mail and special commercial schedule, call 1-800-368-7443 by 10/31/00. Write-in requests for rules and game cards must be postmarked by 10/31/00 and received by 11/7/00. Some game cards distributed by direct mail. Game open to legal U.S. residents, 18 or older. All prize and rebate claims are subject to verification and must be received by 11/30/00. Void where prohibited.

\*\$1,300,000 in cash prizes available. Unclaimed prizes will not be awarded. \$1,000,000 payable as annuity, \$50,000/year for 20 years. Odds of winning \$1,000,000 prize are 1 in 10,100,000. Rebates require purchase of R280LX phone and activation on a qualified AT&T Wireless Services calling plan between 9/15/00 and 11/21/00. Rebates must be used in conjunction with mail-in \$30 rebate form found in-store to be valid. See AT&T representative for details.

©2000 AT&T. Credit approval and Digital multi-network phone that is AT&T Digital PocketNet service compatible is required to access the wireless Internet. Not available for purchase in all areas and the geographic availability of this service is different from voice service. To sign up for AT&T Digital PocketNet service you must also subscribe and remain active on an AT&T Wireless Services digital voice calling plan. AT&T Digital PocketNet service activation not required to receive this rebate. The information available on the wireless Internet is significantly less than Internet information available on your PC. Access is limited to sites made available by AT&T. Coverage maps, PC specification and other information about AT&T Digital PocketNet service is available at www.att.com/wireless. Additional terms and conditions, including the AT&T Privacy Policy, apply.

©2000 Ericsson Inc.

**ERICSSON**

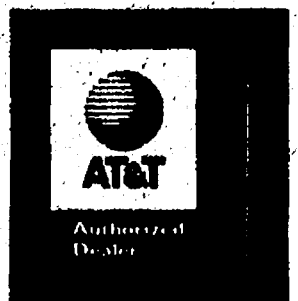

**ERICSSON AND AT&T CAN MAKE YOU A MILLIONAIRE!**  
**Over \$1 MILLION** in Cash Prizes  
and **Millions More in Rebates Available\***  
Including a chance to double or triple  
your mail-in \$30 rebate!  
(form found in-store)

See a Sales Associate  
for a Game Card and  
Information on the  
R280LX phone.

Official Game Card

<b>AUBURN HILLS</b> Alternet Wireless, Inc. 1000 Opdyke Rd., Ste. J 248-377-0400	<b>LIVONIA</b> Multilinks Communications 20215 Middlebelt Rd. 248-478-0077
<b>ANN ARBOR</b> Control Data Systems Briarwood Mall 734-669-0926	Beyond Communications 28414 W. 5 Mile Rd. 734-425-5900
<b>ALLEN PARK</b> Discover Communications 15670 Southfield Rd. 313-294-1400	Hello! Cellular Wireless 33833 Plymouth Rd. 734-266-2300
<b>DEARBORN</b> Control Data Systems 5601 Schaefer Rd. 313-945-6670	<b>NOVI</b> Multilinks Communications 39821 Grand River 248-476-0077
Control Data Systems Fairlane Mall 313-982-0100	<b>OAK PARK</b> Intouch Communications 21830 Greenfield Rd. 248-967-0005
<b>FENTON</b> Site Systems 4010 Owen Rd. 810-629-1300	<b>PLYMOUTH</b> Hello! Cellular Wireless 903 W. Ann Arbor Rd. 734-354-6000
<b>FLINT</b> Intouch Communications 1028 Church St. 810-239-PAGE	Ann Arbor Wireless 606 Main Street 734-456-3200
Michigan Wireless G-5521 Fenton Rd. 810-767-9555	<b>REDFORD</b> Discover Communications 10001 S. Telegraph 313-794-1400
Cellular Plus 3488 Linden Rd. 810-733-8750	<b>TROY</b> Intouch Communications Oakland Mall 248-588-7181
Global Network G-4372 Pierson Rd. 810-720-6600	V.I.P. Paging 40 W. Square Lake Rd. 248-828-7676
<b>LATHRUP VILLAGE</b> Link Communications Group 26631 Southfield Rd. 248-395-5500	



## SPALY

Continued from Page 1-B

tion of strength in dealing with their challenges in life," she says.

Many of the issues Spaly helps children deal with relate to personality clashes and academic problems.

What brought Spaly back to the school setting five years ago was a desire to help students succeed.

"I like being in an education milieu," she says. "I love working with the students and I am a big believer in education."

"I like to help people find solutions to their problems and I especially like working with school-age students and families."

Spaly's job involves finding resources, such as family counseling, individual counseling and substance abuse treatment, for students and their families.

She works closely with the

teaching staff to identify students who may need additional help, such as outside tutoring or counseling.

Spaly is part of a team that includes the school psychologist, teacher consultants, school counselors and administrators.

"Together we discuss students and how their needs can be met inside and outside of the school," she says.

Spaly is also the student assistant program coordinator, working with students who have substance-abuse problems.

Spaly describes her approach with students as sensitive and open.

"I really try to be a good listener to students and I try to understand how they're feeling — what it is that's on their minds," she says. "I really want to support them in making good decisions, coming to solutions on their own."

"I listen to them first and I kind of go from there."

In the end, Spaly says she

hopes students see her as someone who cares about them and can help them sort through their problems.

While some students come to Spaly seeking help, most are referred to her. She also coordinates meeting groups as a forum for students who are dealing with similar issues.

At Beach, Spaly and counselor Patricia Compton offer a divorce group, a grief and loss group, and a concerned persons group for students who are concerned about family members or friends who are using drugs or alcohol.

"By doing groups, it's a way of helping students help each other find solutions to problems and provide support to each other," Spaly says.

While there are no special groups she organizes at the high school, Spaly is hoping to find several high school students interested in teaching peer resistance to sixth-graders.

She also wants to start a peer

mediation program at the high school and Beach, with students trained to help their peers resolve conflict.

"I think it benefits who is trained, because they learn skills they might not learn otherwise, and it should reduce conflict from student to student and set a good tone in the building that there are ways to address conflicts that come up," Spaly says.

Outside of school, she is hoping to establish a Big Brother, Big Sister program in the community in conjunction with Faith in Action.

"The thing that is most successful for kids is having someone who really care about them," she says. "That person could be a teacher or anyone."

Looking back over her career, Spaly says she is happy about the direction it took. Although she hasn't spent all of her career in a school setting, the jobs she had in between helped make her better at what she does

today.

"I really enjoyed working in a variety of settings and I think it gives me a sense of the big picture," she says.

For instance, Spaly can speak from her experience counseling teen mothers when she talks to Chelsea students about what can happen when they have unprotected sex.

Landing the job in Chelsea

five years ago has worked out well for Spaly.

"When I think about why I like working in Chelsea it's because of the teamwork," she says. "We have good cooperation among administrators, counselors, social workers and teachers. We all work together to do the best

we can for students."

"I look forward to staying in Chelsea," she says. "I definitely don't have any aspirations of going anywhere else."

"I just look forward to doing the best I can."

When she is not in the schools, Spaly enjoys spending her spare time staying fit. She does aerobics three to four times a week, she likes to in-line skate at Gallup Park in Ann Arbor, walk around her southeast Ann Arbor neighborhood and ride her bike.

Spaly also enjoys reading and spending time with friends.

She has two grown sons, Brian,

23, who lives in San Francisco; and Eric, 28, who lives in New York.

## TAYLOR

Continued from Page 1-B

coming up soon."

Taylor finds artistic inspiration and interesting examples of architecture — old homes, farms, barns, township halls, churches and one-room school-houses — throughout the area, and loves driving through small communities with her camera ready.

"My boyfriend, Randy, lived in Dexter until two years ago, and we spent a lot of time in local shops and restaurants," she says.

"At that time, the landscape remodeling in the downtown area had just been finished."

"I love the initiative that has been taken to improve Dexter; the refurbishing of the old buildings has really enhanced the overall feel of the village; and the architecture makes visiting there half the fun," she says.

"The old houses and commercial buildings in the Chelsea and Dexter area are so typical of the settlements in Midwest America."

"These areas are really going to explode in the next decade, and I'm enjoying taking photographs that will be enjoyed in the future," she says.

Taylor — who finds her inspiration in the work of Frank Lloyd Wright, I.M. Pei and Charles Rennie MacIntosh — currently lives and works in Troy, where she is a designer with Interior Dynamics, a Knoll furniture dealership.



Marnie Taylor currently has an exhibit of her photography on display at Zou Zou's.

### Dr. Mary K. Barkley Orthodontics for Children and Adults



To become our patient,  
no referral is necessary.  
No charge for  
initial examination.

134 W. Middle St., Chelsea  
(next to Chelsea Glass)

734-475-9143

## Orchestra to perform

Chelsea House Orchestra will perform at Eastern Michigan University's annual Family Day, 11 a.m. to 3 p.m., Oct. 7.

Other activities and entertainment include an interactive chemistry program, a live birds of prey exhibit, storytellers, a flight simulator, a diving exhibition by EMU's dive team, clowns, caricaturists and a magician.

The event is free and open to the public.

For more information, call (734) 487-4400.



## TIRE

### Mantis

at Mark's Auto

Your local tire store  
We carry

100's of tires in stock!  
Out the door pricing - No hidden charges

426-3163

8256 Dexter-Chelsea Rd. • Dexter

**CHELSEA ELECTROLOGY**  
Medically Approved  
Permanent  
hair removal process

Call us for  
Free Consultation & Blood  
Test

Ph: (734) 475-7103

14415 Island Lake Rd.  
Chelsea, MI

**THE CROSSROADS**

MDA is where  
help and hope meet.

1-800-572-1717

www.mdausa.org

**Dependable Propane Service...**

...It's a Warm Feeling

Pennington

GAS SERVICE

13400 M-52 • STOCKBRIDGE • (517) 851-7577 • (800) 274-5599

## Halloween Costume Rental!

**Chelsea Area Players' Barn:**  
southeast corner of the Chelsea Schools' football field parking lot

**Rental Dates**  
Thursday, October 12th, 6-8 pm  
Sunday, October 22nd, 2-4 pm  
Tuesday, October 24th, 3-8 pm

**Return Dates**  
Thursday, November 2nd, 3-8 pm  
Sunday, November 5th, 2-4 pm

**Prices**  
CAP members - \$10/complete costume  
Non-CAP members - \$15/complete costume  
Partial costumes or praps priced on the spot

# Giant Bugs

## Seen In Chelsea

Brazilian butterfly

Nature's Expressions has one of the largest collections in the state of mounted exotic bugs and butterflies encased from around the world. We also have prehistoric fossils recovered dating back over 500 million years, and stunning Geodes and Minerals in their Crystalline form. Great as home or office decor, as a gift or for the kid's room.

Find us at the Chelsea Little Professor Book Center, your community book store with free delivery available in Chelsea.

**Special weekly SALE**  
**TABLE with 25% off new titles every week!**

Chelsea Little Professor BOOK CENTER

Chelsea Little Professor Book Center and Nature's Expressions  
1250 South Main Street • Chelsea • Mon - Sat 10 - 8 • Sun 10 - 5  
<http://www.littleprofessor.com/chelsea>

NATURE'S EXPRESSIONS

734-433-2665

# 23rd Annual Customer Appreciation SALE!

## Saturday, October 7th 8:00 a.m. - 8:00 p.m.

# 20% OFF

Thank you, our loyal customers, for letting us serve you for the past 23 years. We appreciate your business and hope to see you at our celebration!

WIN 1 OF 10 GIFT CERTIFICATES  
WORTH \$20.00!

## Dayspring Gifts

115 South Main Street • Downtown Chelsea  
475-7501

Gold Crown and Power Pass reward certificates cannot be redeemed today only



# The Chelsea Standard SPORTS

Thursday, October 5, 2000

Page 1-C

## Varsity gridgers domination continues

Last Friday's decisive 68-20 win over the Swartz Creek Dragons secured a place in the state playoffs, and preserved Chelsea's 6-0 unbeaten record so far this year.

But the Chelsea Bulldogs aren't resting on their laurels. The team was back in action this week at football practice, working on a variety of offensive and defensive plays, and getting ready to face a retooled Tecumseh team.

In the battle against the feared Dragons of Swartz Creek, the unstoppable Bulldogs scored 34 points in the first quarter alone. By halftime, the outcome of the game was a foregone conclusion and the score had increased to 48-6.

But the Bulldogs continued to press forward, bulldozing the Dragons. In football contests where

one team leads by 35 or more points, the Michigan High School Athletic Association requires officials to keep the clock running and such was the case last Friday. By the time the teams started the fourth quarter, Chelsea was up 54-12.

Chris Cooper led the offensive charge for the Chelsea squad with three touchdown runs. Mike Sayers added two more sprints to the end zone, with Brigham passing for 13 and 10 yard scores, respectively, to receiver Tony Scheffler.

Mike Radka kept the Chelsea momentum going with a 14-yard score and added six extra points.

The undefeated Bulldogs will travel to Tecumseh this Friday to face the Indians Friday. The Bulldogs are walking into a hostile Tecumseh Homecoming game. Kickoff is 7:30 p.m.



Photo by Jerry Milliken  
Punt returner Tim Bentley leaves the would-be tackler grasping air in the Chelsea win over Swartz Creek Friday.



Photo by Jerry Milliken  
The bruising Bulldog defense stopped Swartz Creek cold Friday.

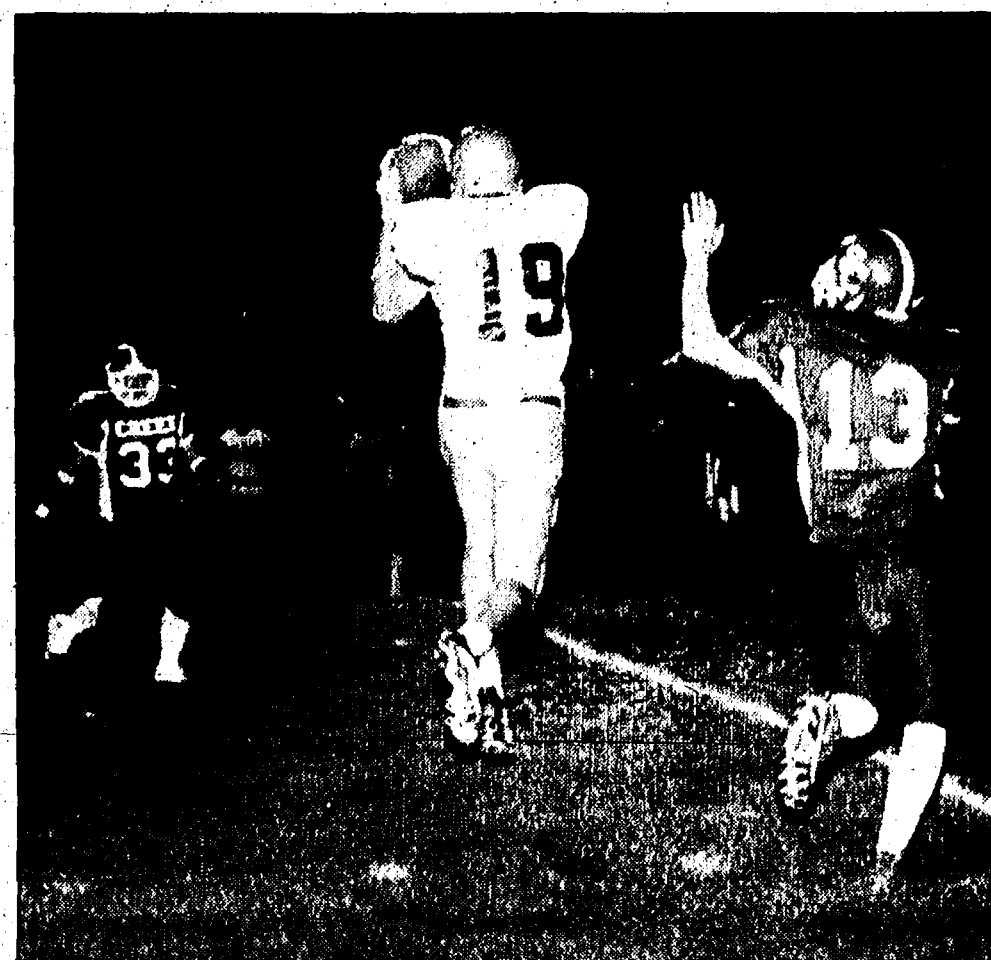

Photo by Jerry Milliken  
Tony Scheffler splits the defenders to grab a Chris Brigham pass during last week's game.

### SPORTS CALENDAR

#### Today

- 3 p.m. — Boys' golf, home against Howell.
- 4 p.m. — Boys' soccer, home against Dexter.
- 4:30 p.m. — Freshman football, home against Tecumseh.
- 5:30 p.m. — Freshman girls' basketball, away against Tecumseh.
- 5:30 p.m. — Girls' varsity and junior varsity basketball, away against Tecumseh.
- 6:30 p.m. — Girls' varsity swimming, home against Pinckney and Milan.
- 7 p.m. — Junior varsity football, home against Tecumseh.

#### Oct. 6

- 7:30 p.m. — Varsity football away against Tecumseh.

#### Oct. 7

- 10:30 a.m. — Boys' and girls' cross country, away, Ypsilanti Invitational.
- 11 a.m. — Boys' soccer, away against Jackson Lumen Christi.

#### Oct. 8

- 4 p.m. — Middle school girls' basketball, away against Springbrook.

#### Oct. 10

- TBA — Boys' golf, home against Dexter, Lincoln and Tecumseh.
- 4 p.m. — Boys' soccer, away against Ann Arbor Pioneer.
- 4 p.m. — Girls' varsity and junior varsity basketball, home against Ann Arbor Huron.
- 4 p.m. — Freshman girls' basketball, home against Ann Arbor Huron.
- 4 p.m. — Middle school football, home against Springbrook.
- 6 p.m. — Girls' varsity swimming, away against Fenton.

#### Oct. 11

- 4 p.m. — Middle school girls' basketball, home against Ypsilanti Lincoln.

#### Oct. 12

- 4:30 p.m. — Freshman football, away against Ann Arbor Huron.
- 5:30 p.m. — Freshman girls' basketball, away against Adrian.
- 5:30 p.m. — Girls' varsity and junior varsity basketball, away against Adrian.
- 6:30 p.m. — Girls' varsity swimming, away against Dexter.
- 7 p.m. — Junior varsity football, away against Ann Arbor Huron.

#### Oct. 13

- 7:30 p.m. — Varsity football home against Ann Arbor Huron (Future Bulldog Night).

#### Oct. 14

- 8 a.m. — Boys' and girls' cross country, away, Onsted Invitational.

#### Oct. 16

- 4 p.m. — Middle school girls' basketball, away against Tecumseh.
- 5:30 p.m. — Freshman girls' basketball, home against Saline.

#### Oct. 17

- TBA — Boys' golf, away, SEC tournament.
- 4 p.m. — Boys' soccer, away against Ypsilanti Lincoln.
- 4 p.m. — Boys' soccer, home against Temperance Bedford.
- 4 p.m. — Middle school football, home against Drager.
- 5:30 p.m. — Girls' varsity and junior varsity basketball, home against Saline.

#### Oct. 18

- 4 p.m. — Middle school girls' basketball, home against Temperance Bedford.

## Runners continuing to better times over season



Photo by Mary Kumbler  
Freshman Eric Lawrence came in with a time of 20:31 at the Chelsea Invitational.



Photo by Mary Kumbler  
The top three finishers for the Chelsea cross country team were David Fedele, James McKenzie and Nate Hinderer, taking seventh, eighth and 10th place, respectively, at the Chelsea Invitational.

### By Rick Schulte

Heritage Newspapers

It's what you want to see at this point in the cross country season, and in a couple of invitational last week, both the boys and girls of Chelsea had some pretty tangible proof.

At Mason last Thursday, "We had 14 girls record personal-record times for the season at this meet," said Pat Clarke, the Bulldogs' girls' coach. "We continue to improve, and that's all a coach can ask for from such a young team."

Ditto from Eric Swager, the boys' coach.

"Our runners made the time drop I've been waiting for all season," he said. "Fourteen of our 20 runners ran lifetime bests."

Chelsea's boys placed third at Mason with 85 points, trailing only Holt (60) and Okemos (71).

Mike Kattula led the way by placing fifth at 16:56. Next were Jared Daniel (14th), Kyle Brown (17th) and David Fedele (23rd), Trevor Bach (35th).

The girls were sixth among 13 teams, with Alison Sacks pacing the way in 18th. Ten seconds back was Jessica Dean, followed by Ashley Brainerd, Sarah Kaminsky and Erica Miller.

The results were even better and Chelsea's own invitational. The boys won the junior-senior contest with 18 points, beating Tecumseh (18, by a tiebreaker) and Lake Odessa Lakewood (25th).

Kattula had the best time of all the Bulldogs, taking third overall at 17:11.

"We ran hard, but we had fun," said Swager, who noted that Aaron Turek's 12th-place effort of 17:52 helped push Chelsea over the top.

The Bulldogs were third in the boys' freshman-sophomore race, getting nosed out by Pinckney and Dexter.

Chelsea's girls were second in the freshman-sophomore race. Sacks cruised to a fourth at 21:23, with Dean and Brainerd going 9-10 to complete the scoring.

Miller, Amanda Martin and Jessica Oberholtzer were the scorers for the Bulldogs in the junior-senior race. They placed eighth among 13 teams.

"Eleven girls medaled today, which is a season high," Clarke said. "We must continue to improve."



Photo by Mary Kumbler  
The Chelsea girls' cross country team placed second in the freshman and sophomore division at the Chelsea Invitational Saturday at Hudson Mills Metropark, while the juniors and seniors placed eighth.



# 'Dogs offense lifts girls past Fowlerville

By Frank Weir  
Heritage Newspapers

The Chelsea varsity girls' basketball squad easily dominated Fowlerville, 56-32, but couldn't quite get past Pioneer, 48-40, in action last week.

The Bulldogs forced 18 turnovers in the first half against Fowlerville and 34 for the game to forge a 28-15 half-time lead.

Chelsea exploded for 24 points in the third quarter, which was the best one-quarter performance of the season. The team led 52-22 after three quarters.

Michelle Dettling had 14 points and six rebounds, Lindsey Baker had 12 points, Ali Mann, 10, and Jessie Cole, 6.

Chelsea was ahead at the half against Pioneer, 26-24, in a see-saw battle throughout.

But in the second half, the Bulldogs had a tough time putting points on the board.

Add to that, untimely turnovers and missed shots that led to a 14-point second half output.

The Bulldogs trailed by one going into the fourth quarter and trailed by as many as nine in the quarter before making one last surge to cut the deficit

to four points with 42 seconds left.

Chelsea turned the ball over, and four consecutive Pioneer free throws finished the scoring.

Mann led the way with 15 points (11 in the first half), Lindsey Baker had 10 and Dettling had eight all in first half.

"We played a great first half," said coach Todd Blomquist. "I think Pioneer is the best team in the area. They have two Division I prospects and they are good."

"We played our best in the first half and we were up by two. But we were sluggish in the sec-

ond half, as was Pioneer. We only came up with seven points in the third quarter. And turnovers hurt us down the stretch in the fourth."

"The kids played well though," he said.

Blomquist is in his first year as head coach of the Chelsea squad. He coached the freshman boys program for three years and for two years was an assistant varsity coach of the boys. Blomquist is a former head varsity coach at Whitmore Lake.

Chelsea is 7-3 overall and 2-0 in the Southeastern Conference White Division.



## State Bound

On Sept. 24, the Chelsea Equestrian team qualified for the state meet, to be held Friday, Saturday and Sunday. Team members, who all contributed many points to the score, include captain Kelly Jackson, a junior, senior Erin Ryder, junior Ashely Bartlett, sophomore Rachel Kilen and freshman Halley Sissom. Shown is junior Ashely Bartlett on her horse, "Cass."

# Junior girls' squad rolls over three foes

By Frank Weir  
Heritage Newspapers

The Chelsea girls' junior varsity basketball team continues to rampage through a golden season, posting a 9-1 record.

The Bulldogs posted three more victories in recent action, beating Manchester, 61-26, Fowlerville, 46-32, and Pioneer, 42-32.

"We've been shooting very well from the line," said coach Paul Terpstra. "At times, we have been in the 60 percentile, which is very good for JV kids."

Such was the case against Pioneer, where Chelsea knocked in 65 percent of its free throw

attempts.

Anna Arend led the offense with nine points, while Jenelle Volcek and Stephanie Minzey added eight each.

Courtney Bentley had seven points and led on the boards with six rebounds.

Even with such success, Terpstra, who has been the girls' basketball coach for some 21 years, would like to see more consistent play.

"Against Pioneer, we only had 14 points in the second half to 28 for the first half," he said.

Terpstra said that the team is committing 15 or 20 turnovers per game and he would like to see that diminish.

"We've been fortunate not to have any injuries, so we've been able to play nine or 10 kids every game and been able to keep them in one position," he said.

"We have been having really strong first and second quarters, forcing our opponents to play catch up with us, which is always a nice position to be in."

Against Fowlerville, the Bulldogs scored a resounding first quarter. The team outscored its opponents 16-4. It was 25-11 at the half.

Both teams scored 21 points in the second half.

Arend had 12 points and eight rebounds, while Bentley added 11 points.

Chelsea completely dominated the Manchester Dutchmen. It was 29-8 at the half.

Chelsea had three players in double figures, including Arend with an amazing 21 points and seven rebounds.

Volcek added 16 points and Sarah Brigham had 11 points. She led on the boards with eight.

Tracy Carter was defensive leader with eight steals in addition to chipping in two points.

The team travels to Tecumseh today. Tecumseh is known as "The Jungle," to most prep basketball fans because of its tight, hot gym and cold welcome mat.

# Swimmers dominated by Pioneers

By David Komer  
Heritage Newspapers

Last Thursday the Chelsea girls' swimming and diving team took one on the chin against Ann Arbor Pioneer.

Pioneer, third ranked in the state and a perennial state power, showed why in its 132-54 defeat of the Bulldogs.

Despite the lopsided score, Chelsea had some positives to take home afterward.

"We know that Ann Arbor is a superior team," Coach John Crispin said. "We went in focused on getting a lot of girls into the lineup, performing well and gaining some valuable experience."

Pioneer will be the site of the SEC Conference Championship Meet November 3-4. The opportunity to compete there should help the Bulldogs later in the season, Crispin said.

"We had some very good times," he said. "A lot of these girls had lifetime bests. Considering that we are training very hard and that we are swimming tired and sore, we did pretty good."

Kari Ceo and Christine Rosentreter set season-best diving scores of 165.30 and 147.15.

In the 100 fly, Kayla Hack swam a state qualifying time of 1:08.71.

Jessica Bassett swam a personal best in the 200 freestyle swim of 2:17.36.

Swimming career bests in the 500 free were: Tracy Stetson (8:03.85), Kelly Varady (8:20.56) and Elena Street (8:25.68).

Also impressive was the 200 free relay performance of Hack, Alise Augustine, Danielle Hughes and Katrina Moffett who

posted a state qualifying time of 1:48.67.

In the 400 free relay, Sarah Tschirhart's 59.82 split was big.

**TOP TREATMENT**  
*Drapery Company*

**STOP! or you'll go Blinds!! Quit fooling around on your own and call us for help!**

- Custom Drapery-Modern and Traditional Designs
- Small Prices, Large Selection
- Expert Measuring and Installation for a Perfect Fit
- Individualized Service, Ideas for Any Decor

**FREE Shop-at-Home Service**  
**TOP TREATMENT DRAPERY COMPANY**  
**734 426-2080**

*Happy Sweet 16*

*Lisa & Jenny Vogel*

*October 8th*

*Love, Mom & Dad*

## CHECK OUT TODAY'S CLASSIFIED SECTION

**PIANO LESSONS**

State & Nationally Certified Teacher  
Ages 5 - Adult  
Beginning • Intermediate • Advanced  
Call Merilee Magnuson  
734-426-8337  
(Portage Lake Area)

*Monique's*

**Complete Personal Travel Service for Your Convenience**

15 Years Experience  
TRAVEL • Evening & Weekend Appointments Available

- Specializing in Leisure Travel
- Hometown Travel Service

**734-426-2063**  
email: hjaham01@worldnet.att.net

**LOVING HOMES NEEDED**

Call LOAN 50830 Austin Gray And White Male, 5 years old very nice

Dog LOAN 1124 Bean Tr Female 7 - 8 years old Very nice and slow... great dog

**THE HUMANE SOCIETY OF HURON VALLEY AT 682-5555**

Sponsored by:

**THE DEXTER LEADER**  
**The Chelsea Standard**

If you would like to sponsor this ad please call Kristen Carpenter at (734) 475-1371

Ace is the place with the helpful hardware folks!

**ACE INCREDIBLE BARGAINS**

**HOME SAFE HOME!**

**\$7.77**  
Portable Halogen Work Light  
500 watt with S stand. Shatterproof glass lens and wire lens cover. Includes extra bulb. Orange/black. 3143476

**\$2.99**  
Planted Furnace Air Filter  
Effective for trapping particles and lasts up to 3 months. 4044566

**\$5.99**  
30" Lawn Rake  
Large 30" width makes yard clean-up a breeze. Lightweight poly head. 48" hardwood handle. 7012057

**\$8.44**  
Fire Extinguisher  
2 1/2 lb. Multi-purpose, for household use. UL listed. 87892

While Supplies Last During October!

**SEE YOUR HELPFUL HARDWARE FOLKS!**

**HACKNEY ACE HARDWARE**

**Dexter's Full-Service Hardware for 56 Years!**

**426-4009**

8105 Main St. • Dexter  
M-Sat. 7 am-8 pm, Sun. 9 am-6 pm

Shop Ace on the Internet at [acehardware.com](http://acehardware.com)

**OURHOUSE.COM**

Due to physical size, merchandising policies and manufacturer's shortages, some stores may be unable to stock all items shown. However, most items can be ordered by your Ace dealer and a "Rain Check" can be issued assuring you of the sale price featured. Not redeemable for printing errors.

**Attention All Cooks!**

**THE 2000 HOLIDAY RECIPE CONTEST IS NEAR!**

Enter your favorite recipes and have a chance to win \$25.00 as a category winner or be our grand prize winner of \$100.00 in groceries.

To enter, submit your entry on a 8 1/2 x 11 or smaller sheet of paper. Include all ingredients, directions and please don't abbreviate. Enter as many times as you like in as many categories as you wish. If chosen as a finalist, you will be asked to prepare the dish and...

Mail your entries to:  
2000 Holiday Recipe Contest  
c/o Saline Reporter  
106 W. Michigan Ave.  
Saline, MI 48176

Include your name, address and phone number on your entry.

**ENTRY DEADLINE IS OCTOBER 18TH**



## Netters take second

By Chuck Nelson

Heritage Newspapers  
Chelsea tennis Coach John Capper thought that it was worth waiting an extra week to get the Chelsea Invitational tennis tournament in.

After being cancelled the previous Saturday, the tourney was played Sept. 28.

The host Bulldogs tied for second with 21 points with Marshall, behind winner Jackson Northwest.

Dexter came in fourth with 15 points.

Alyssa Warren and Ashley Cook won their flights at Nos. 3 and 4 singles to lead Chelsea.

At Nos. 1 and 3 singles, Catie Boshoven and Andrea Daane took second place medals, as did the No. 1 doubles team of

Jessica French and Amy Baker. Kirra Sheremet and Sam Hepburn took the other Bulldogs medal at two doubles, taking third place.

At three doubles, Denise Arntson and Jenny Parker lost a couple tough three-setters, as did Alicia Seamon and Lindsay Parker at No. 4 doubles.

Chelsea also played at the Southeastern Conference league meet Tuesday, and tied with Dexter for fifth place.

Both schools finished with 18 points in the round-robin, pool-play volleyball style tourney.

Only one Bulldog managed to place at the league meet.

Danne won third-place honors at two singles.

Chelsea is off until the regional tournament, which begins Friday, Oct. 13.

### People know Pueblo for its...

...free, federal information. You can download it right away by going into the Consumer Information Center web site, [www.pueblo.gsa.gov](http://www.pueblo.gsa.gov).

U.S. General Services Administration

**VICTORY**  
**PLANE**

**QUICK OIL CHANGE**

**\$2.00 OFF**

...Complete oil change with coupon (reg. \$24.99)  
Change oil • Oil filter • Complete lube • Check & fill 5 fluids  
920 S. Main Street • Chelsea • 734-475-8377

Drive thru service.

Hours: M-F: 8-7, Sat: 8-5

Expires 10/31/00

**CAR WASH**

**\$3.00 OFF**

...Winners' Special Car Wash (reg. \$6.00)

**Plus 4 Self-Serve Car Wash Bays**

910 S. Main Street • Chelsea • 734-475-0742

Automatic Car Wash hours: M-Sat: 8-7, sun: 9-5

Expires 10/31/00



**Thermal Craft**  
WINDOW CORPORATION

**140 W. Middle**  
**M-F 8 am-5 pm**  
**(734) 475-8667**

**Auto**

- Glass Replacement
- Stone Chip Repair

**Residential**

- Replacement Windows
- Screens and Storms
- Mirrors
- Thermopane Replacement
- Custom Beveled Glass

**Commercial**

- Aluminum Entrances & Store Fronts

**ROBERTS**  
**GLASS**

**475-5811**

**Windshield Repair**



**and Replacement**

Sibley  
Chelsea

610 E. Industrial  
Chelsea-Dexter Road

**AEGIS**  
WINDSHIELD REPAIR

**PPG**  
AUTHORIZED DEALER

**CHELSEA HELP LINE**  
A Chelsea United Way Member Agency

**CRISIS PHONE SERVICE**  
No Matter Who you are...someone Does care

CALL: **475-0111**

HELP ON THE NET: [www.SOSHELPNET.ORG](http://www.SOSHELPNET.ORG)

**10% Off Chinese Tonite**  
Expires 10-11-00

Also join our VIP Frequent Lunch Program. Buy 12 lunches, get the thirteenth FREE. Good for Dine-in or Take-Out. Ask for a VIP card at your next visit.

Dine-In or Take-Out Dinner Menu Only  
Not valid with any other offer or towards appetizers or soups.  
One coupon per party per visit.

**475-3797**  
1127 S. Main St. • Chelsea  
Mon.-Thurs. 11-10, Fri & Sat. 11-10:30, Sun. 11:30-9

United Methodist Retirement Communities & Smith Equities invite you to attend an

**Open House**  
at  
**THE PINES**  
Senior Apartments

**October 8, 2000**  
**2:00 - 4:00 PM**

325 Wilkinson, Chelsea, Michigan

Tours and Refreshments  
(734) 433-9130  
TTY (800) 649-3777  
Equal Housing Opportunity

**Back By Popular Demand...**  
**Heritage Newspapers' Job Fair**  
**"A premiere hiring event"**  
**THURSDAY, OCTOBER 26, 2000**  
**11 a.m. until 7 p.m.**  
**at Crystal Gardens in Southgate**

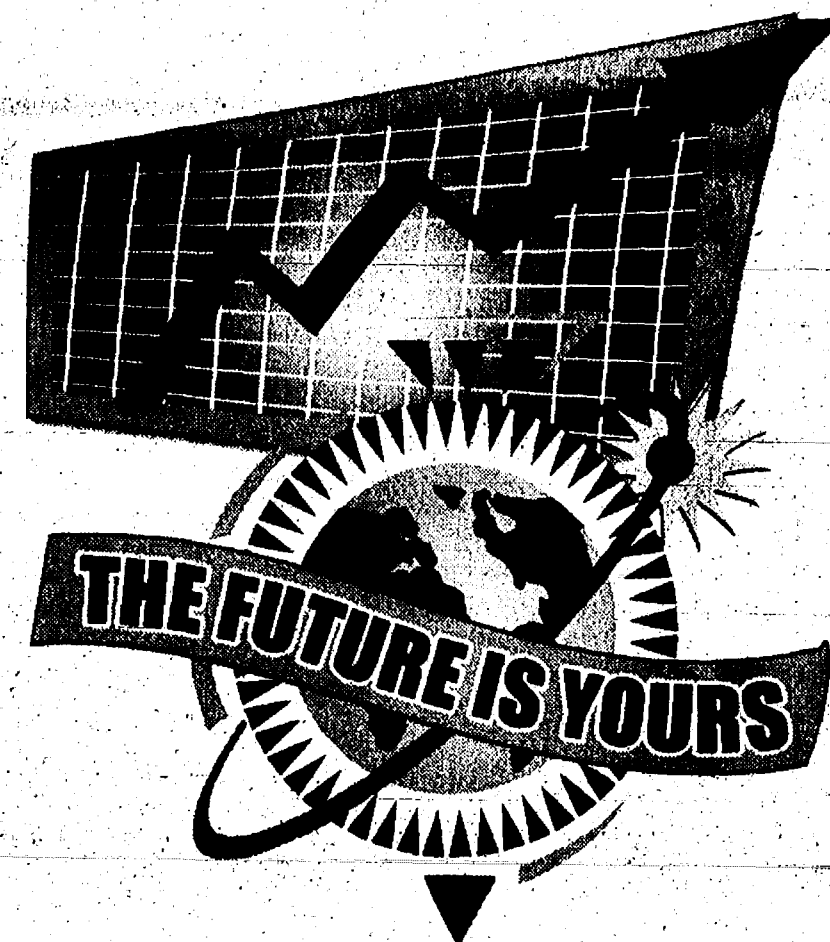

Our last Job Fair was a huge success! Hundreds of competent and eager candidates took advantage of this chance to meet and interview with dozens of potential employers. Don't let the opportunity to participate in this premiere hiring event pass you by.

*Here's a list of the leading companies that will be at this year's Job Fair:*

Tandem Staffing	Charter Bank - Wyandotte	Henry Ford Wyandotte Hospital
SEMCA	Unique Restaurant	United Airlines
Riverside Osteopathic Hospital	Adecco	Consolidated Freightways
Central Distributors of Beer	Steak 'N Shake	Detroit Auto Auction
A & M Specialists	Host Marriott	Romulus Marriott
Century 21, Curran & Johnson	Trinity, Inc.	Bob Evans
Oakwood Healthcare	Plastipak	World.Com
Garden City Hospital	Cardinal Staffing	LSG SkyChefs
Snelling Personnel	Roush	Detroit Truck Stop
Henry Ford Hospital-Fairlane	Anlock Products	Manpower
AJM Packaging	U.P.S.	Rivergate Complex
Ann Arbor Carpet	Rose Moving and Storage	Hudson's
	Ameritech	Comcast Cablevision
	Real Estate One	Old Kent Bank



# Swartz Creek no match for 'Dogs

By Renee Lapham Collins  
Heritage Newspapers

The junior varsity Bulldogs are following closely in the footsteps of the Chelsea varsity team, if last week's 34-2 win over Swartz Creek is any indication.

The Bulldogs had 370 total yards against their non-conference opponents, with Ryan Houle notching 126 yards on 15 carries and adding a touchdown to the Chelsea offensive.

Nick Auquier added 46 yards on three carries.

Jake Freeman completed 13 of 27 passes for a total of 172 yards, and had four touchdowns and one interception.

Matt Cunningham had 89 yards, while David Grabarkiewicz had 35 and Joel Rosentreter had 32.

Rosentreter and Grabarkiewicz each had a touchdown.

Joe Myers, Teddy Kielman, Chris Bauer and Grabarkiewicz each managed to intercept the ball during the course of the game.

The Swartz Creek squad seemed no match for the Bulldogs, getting a total of 108 yards against Chelsea.

In the first half, Rosentreter put Chelsea on the board with a catch in the Swartz Creek end zone on a pass from Jake Freeman. Rosentreter's kick was good to put the Bulldogs up 7-0.

Teddy Keilman caught a 6-yard toss from Freeman, and again Rosentreter's kick soared through the uprights.

Ryan Houle went 5 yards for a touchdown, but the point-



Tony Kimmen (left), Tim Schrubring and Jason Risner crash through the line to stop the Swartz Creek offense Thursday.

Photo by Jerry Milliken

after missed its mark. Rosentreter redeemed himself by nabbing a three-yard pass from Freeman, and then making good on the throw.

After the half, the Bulldogs came out ready to torment their

opponents just a little more, with Grabarkiewicz scoring on a 14-yard pass from Freeman, and Rosentreter nailing the point-after throw.

Swartz Creek scored two points on a safety.

## Hypnosis Clinic

By Ralph Weber, CHT Certified Hypnotherapist

**Weight** You eat to feel better creating a negative neuro-associations. Destroy them and create positive neuro-associations.  
**11:00 a.m.**

**Smoking** The car won't start without a cigarette. This has nothing to do with nicotine, only negative neuro-associations. Destroy them and create positive neuro-associations.  
**11:00 a.m.**

\$69.00 Fee includes reinforcement tape. No additional costs after you arrive. Registration 15 mins. before. Cash, Visa/MC/Discover. Complete in 1 hour. Now is the time. Don't miss this once-a-year opportunity. Yes, I can hypnotize you. 25 years experience. www.dcol-help.com 218-385-3404

Saturday, October 7th  
Chelsea Community Hospital Conference Room  
Chelsea

## Chelsea Country Craft



### Folk Art Show

Old Chelsea High School

500 E. Washington St.

- 100 Juried Artists
- Lunch Available
- \$2 Under 10 Free

Saturday, Oct. 7-10am- 4pm

## Soccer team 0-1-1 on week

By Dave Merchant  
Heritage Newspapers

The Bulldogs had a rough week on the soccer field. They were able to earn one tie but they also lost a game.

The tie came last Thursday against Tecumseh.

The first goal was scored by Craig Forshee and assisted by Greg Kennedy. The second goal came in the first half off the foot of Kyle McKenzie and was unassisted to make the score 2-0.

The Indians stormed back get a goal 15 minutes into the second half. The tying goal came on the Indians second penalty kick of the match with about six minutes left to play.

Chelsea coach Chad Sealing said his team played well despite a few questionable calls. "It was not a great first 10 minutes," Sealing said. "We played well it was just unfortunate about a few of the calls."

On Sept. 26 the Bulldogs fell to Adrian 2-0. They were out shot 20-13 in the game.

Chelsea will play league rival Dexter today hoping to continue its winning ways over the Dreadnaughts. On Saturday they will play Jackson Lumen Christi. Tuesday they played Saline.

The Bulldogs fall to 3-3-5 overall on the season.

# NOW

IS A GREAT TIME TO INCREASE YOUR PHYSICAL ACTIVITY.

## Pictures In Glass STAINED GLASS STUDIO

**CUSTOM DESIGNED GLASS IS OUR SPECIALTY**

115 W. Maumee Adrian, MI 517-265-8411

Classes Starting Now:

Glass Bead Making

Beginning Stained Glass

Coming Up:

Sandblasting

Lamp Making

Jewelry Making/Wiring

Glass Mosaic/Patio Stones

picturesinglass@cs.com

## DEXTER VILLAGE REGULAR COUNCIL MEETING AUGUST 28, 2000

The meeting began with the Pledge of Allegiance. The meeting was called to order at 8:00 P.M. by President Coy in the National City Bank Building, 8123 Main Street.

Present: Coy, Hall, Huddleston, Kimmel, Rush, Silvers

Absent: Darr

Approval of Minutes

- Moved Kimmel, support Huddleston to approve the minutes of the August 14, 2000, regular meeting as presented:

Ayes: Coy, Hall, Huddleston, Kimmel, Rush, Silvers

Nays: None

Motion Carried

Approval of Agenda

- Moved Huddleston, support Rush to approve the agenda as presented.

Ayes: Coy, Hall, Huddleston, Kimmel, Rush, Silvers

Nays: None

Motion Carried

Non-Arranged Citizen Participation

B. Lonik informed Council of the coming Rural Community Appreciation Tour.

Communications

Council packets contained the 6 items listed on the agenda.

Approval of Bills and Payroll

- Moved Silvers, support Hall to approve bills and payroll costs in the amount of \$1,052,509.09 dated August 28, 2000.

Ayes: Coy, Hall, Huddleston, Kimmel, Rush, Silvers

Nays: None

Motion Carried

Reports

Village Manager - Council received written report. Copy filled with minutes.

Washtenaw County Sheriff - Sgt. Beyler presented the July report.

- Moved Huddleston, support Kimmel to accept the July sheriff's report for filing.

Nays: None

Motion Carried

Dexter Area Fire Board - More information is needed for the negotiation of a lease agreement.

Manager Graham will provide more information at the next regular meeting.

Zoning - Officer Zeitkains highlighted his written report, referencing the current Village of Dexter Fee Schedule and possible need to update said schedule.

Old Business

None

New Business

1. Consideration of the Approval of the Purchase of a New Utility Van for the Water Utilities Department

- Moved Huddleston, support Silvers to postpone the subject until the first meeting in October.

Ayes: Coy, Hall, Huddleston, Kimmel, Rush, Silvers

Nays: None

Motion Carried

2. Consideration of Awarding Phase II Sidewalk Project to E.T. McKenzie Company as Low Bid Contractor, contingent upon M.D.O.T. Approval

- Moved Silvers, support Hall to award the Phase II Sidewalk Project to E.T. McKenzie Company for a low bid of \$81,650 contingent upon M.D.O.T. approval.

Ayes: Coy, Hall, Huddleston, Kimmel, Rush, Silvers

Nays: None

Motion Carried

3. Consideration of Approval of Mr. Rubbish Proposal for a 5-year Extension of the Current Refuse and Recycling Services Contract

- Moved Silvers, support Rush to approve the 1-year extension of the current Mr. Rubbish contract as per the letter of proposal dated August 7, 2000, and new contract beginning September 1, 2000, while concurrently setting up bid specifications with the bid process to begin within 90 days.

Ayes: Coy, Hall, Huddleston, Kimmel, Rush, Silvers

Nays: None

Motion Carried

Non-Arranged Citizen Participation

- S. Silvers, Inverness, requested Council members review the drainage area at Broad and Fifth Streets.

President's Report

- DDA meeting coming up and banner proposal is to be presented.

- Dam Task Force meeting Wednesday evening.

Adjournment

- Moved Silvers, support Huddleston to adjourn the meeting at 10:00 P.M.

Ayes: Coy, Hall, Huddleston, Kimmel, Rush, Silvers

Nays: None

Motion Carried

Respectfully submitted,  
Donna L. Fisher, Village Clerk

## 2000 Holiday Recipes

PUBLICATION DATE:

Saline Reporter, Milan News-Leader,  
Chelsea Standard, Dexter Leader,  
Manchester Enterprise

THURSDAY, NOV. 16

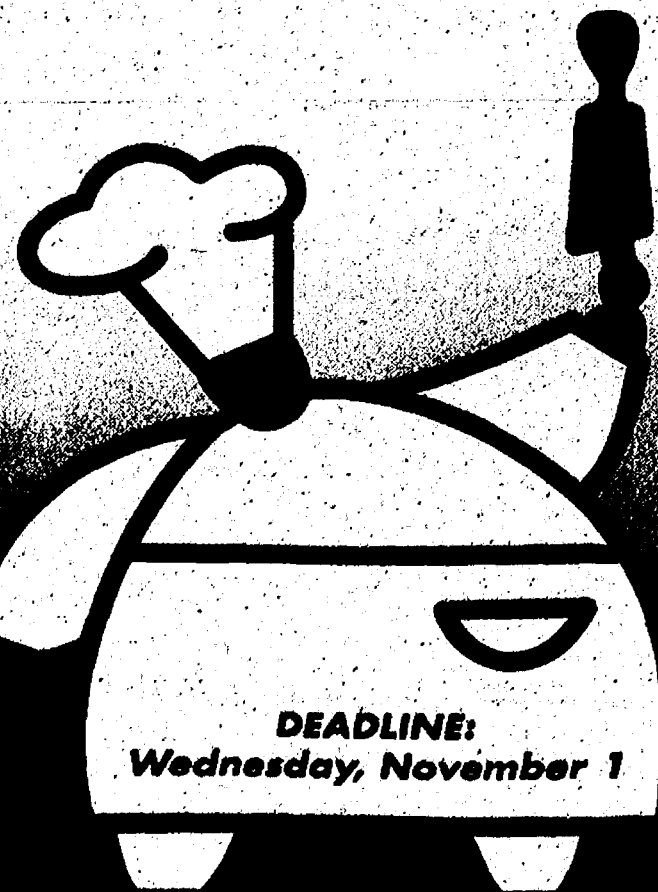

**DEADLINE:**  
Wednesday, November 1

2000 Holiday Recipes is sure to be a supplement that area households will keep and reference throughout the year.

In this special upcoming section we will provide you the opportunity to illustrate the valuable products and services you desire to offer our readers. The holidays are fast approaching and food is always a big part of family and friend get-togethers, so take advantage of a captive audience by advertising in our next special section.

Filled with recipes, featuring all the category and grand prize winners.

The deadline to reserve your 2000 Holiday Recipes advertising space, seen by more than 30,000 potential customers, is Wednesday, November 1.

### SIZES & RATES

1/4 Page	(10 1/2" x 6 1/2")	\$593
1/2 Page	(10 1/2" x 12 1/2")	\$1000
Full Page	(10 1/2" x 24 1/2")	\$1300
Back Page Full Color Process	(10 1/2" x 12 1/2")	\$100
Spot Color		\$100

For more information, call your advertising representative.

Saline Reporter  
106 W. Mich. Ave.  
(734) 429-7380  
Fax: 429-1621

Milan News-Leader  
12 E. Main St.  
(734) 439-1802  
Fax: 439-3744

Chelsea Standard  
Dexter Leader  
20750 Old U.S. 12  
(734) 475-7024  
Fax: 475-1413

Manchester Enterprise  
Main Street  
(734) 428-8173  
Fax: 428-9044

## Auto Sweepstakes IS HERE!

**Don't miss your opportunity!**  
Diane Creps didn't, and now she's driving a brand new pick-up.



Diane Creps accepted the keys to a new pick-up she won in a drawing held by Heritage Newspapers. The drawing featured \$5,000 applied to either a lease or toward the purchase of a new vehicle.

Look for our special Auto Sweepstakes special section inserted into any Heritage Newspapers-Western Region paper today!  
You may be the next lucky winner of a \$5,000 prize.



# Classified

Buy It! Sell It! Find It! Turn to Heritage Newspapers...

Phone: 1-877-888-3202 Fax: 734-284-2028

Heritage Classifieds are available online: [www.heritage.com](http://www.heritage.com)

**The Dexter Leader/  
The Chelsea Standard**  
Deadline Monday, 4 p.m.

**The Saline Reporter/  
The Milan News-Leader**  
Deadline Monday, 5 p.m.

**Manchester Enterprise**  
Deadline Monday, 5 p.m.

## IF THIS IS YOUR MARKET TURN TO HERITAGE NEWSPAPERS:

• Allen Park • Belleville • Brownstown • Chelsea  
• Dearborn • Dearborn Heights • Dexter • Ecorse  
• Flat Rock • Gibraltar • Grosse Ile • Huron Township  
• Lincoln Park • Melvindale • Milan • River Rouge  
• Riverview • Rockwood • Romulus • Saline  
• South Rockwood • Southgate • Taylor • Trenton  
• Warrendale • Woodhaven • Wyandotte and Monroe County

## GENERAL INFORMATION

Discount packages and frequency contract rates are available. We reserve the right to classify, revise or reject any classified advertising. This newspaper will not be liable for failure to publish an ad as requested or for more than one incorrect insertion of an advertisement. In the event of any error or omission in printing or publication of an advertisement, you must notify us within five days of publication or on the date of insertion if an ad is scheduled as part of a package buy to correct subsequent publications. This newspaper's liability shall be limited to an adjustment for the cost of the space occupied by the error with a maximum liability being cancellation of the cost of the first incorrect advertisement or republishing of the corrected advertisement. Under no circumstances shall this newspaper be liable for consequential damages of any kind.

## PUBLISHER'S NOTE

All real estate advertised in this newspaper is subject to the Federal Fair Housing Act of 1968, which makes it illegal to advertise any preference, limitation or discrimination based on race, color, religion, sex, handicap, familial status, or national origin, or on intention to make any such preference, limitation, or discrimination. This newspaper will not knowingly accept any advertising for real estate which is in violation of the law. Our readers are hereby informed that all dwellings advertised in this newspaper are available on an equal opportunity basis. Heritage Newspapers assumes no responsibility for accuracy or content of voice mail messages.

## MESSAGES 100

100 Death Notices  
101 Gratitude/Memory  
104 Lost & Found  
102 Notices (Legal)  
103 Personals

## REAL ESTATE FOR SALE 200

213 Cemetery Lots  
205 Commercial Property  
201 Condominiums/Townhouses  
200a Houses for Sale/Realtor Listings  
200b Houses For Sale/By Owner  
202 Income Property  
206 Industrial Property  
204 Lots/Acreage  
203 Manufactured/Mobile Homes  
210 Mortgages/Financing  
207 Out of Town Property  
211 Real Estate Information  
211 Real Estate Wanted  
208 Resort Property/Cottages

## REAL ESTATE FOR RENT 300

300 Apartments/Floors  
307 Commercial Property  
300a Condominiums/Townhouses for Rent  
306 Garages/Storage  
309 Hall Rentals  
301 Houses for Rent  
304 Living Quarters/Share  
312 Lodging  
303 Mobile Homes for Rent  
305 Office Rentals  
311 Rental Information  
302 Rooms for Rent  
308 Vacation Rentals  
310 Wanted to Rent



## BUSINESS SERVICES/ OPPORTUNITIES 400

408 Business Opportunity  
403 Catering  
402 Entertainment  
404 Legal Services  
401 Miscellaneous Services  
406 Opportunity Wanted  
400 Professional Services

## EDUCATION/ CHILD CARE 500

500 Child Care  
500a Foster/Child Care  
501 Miscellaneous Instruction  
502 Music/Dance Instruction  
503 Training/Educational Schools  
504 Tutoring

## EMPLOYMENT 600

600a Adult Care  
604 Domestic  
606 Employment Information  
600 General  
602 Medical/Dental  
601 Office/Clerical  
603 Sales  
605 Situations Wanted

## MERCHANDISE FOR SALE 700

702 Antiques  
701 Appliances  
713 Auctions  
700a Bargain Hunter  
705 Camera/Photo Supplies  
714a Christmas Trees  
704a Computers/Electronic Equipment  
714 Crafts/Bazaars  
709a Farm Implements  
711 Farm Markets/Produce  
710 Firewood

## MERCHANDISE FOR SALE 700

703 Furniture  
712 Rummage/Garage Sales (Moving-CASH)  
716 Hobbies/Collectibles  
709 Lawn and Garden  
717 Merchandise Information  
700 Miscellaneous  
706 Musical Instruments  
704 Office Equipment  
707a Pools/Hot Tubs/Spas  
707b Pool Tables/Accessories  
704b Satellite Systems  
707 Sporting Goods  
708 Tools/Machinery  
715 Wanted to Buy/Trade

## PETS/ANIMALS 800

802 Horses/Livestock  
800 Pets for Sale  
801 Pet Services/Supplies

## AUTOMOTIVE FOR SALE 900

901 Antique/Classic Cars  
900 Automobiles for Sale  
906 Automotive Information  
902 Imported/Exotic Cars  
907 Motorcycles  
905 Sport Utility/Vehicle Drive  
903 Trucks  
904 Vans  
906 Vehicles Wanted

## RECREATIONAL 950

950 Boats/Motors/Supplies  
953 Dockage/Vehicle Storage  
952 Parts & Accessories  
951 Recreational Vehicles

\* Pre-Pay Classification (Includes Moving and Going Out of Business Sales)

Buy It! Sell It! Find It! Buy It! Sell It! Find It!

**MESSAGES 100**

Notices (Legal) 102

## APPLICATION FOR CONSTRUCTION PERMIT

For a Low Power FM Broadcast Station  
APPLICANT: Wadsworth Community College  
COMMUNITY: Wadsworth  
SERVED: Freedom Township  
APPLICANT PURPOSE: New FM Station  
TRANSMITTER: SITE: Latitude 42° 42' 00" N, Longitude 83° 00' 00" W, 55 minutes, 12 seconds (West)  
DATA FILES: September 1, 2000  
CHANNEL: 240  
POWER: 100W  
AVAILABLE: Orchard Road, Student Union, 4500 East Huron River Dr., Room SC112-SC113A/B, Ann Arbor, MI 48106-1610  
EQUIPMENT: Wadsworth Community College, carry out, 1500 S. State St., 1st floor, Industrial Park, Info: 734-429-0590

**REQUEST FOR BID:** Wadsworth County Purchasing on behalf of Wadsworth County Facilities Management Department is issuing a Request for Proposal #8882 for the inspection, service, and repair of fire extinguishers on-site, purchase of new fire extinguishers and repair of fire extinguishers on the vendors' site for a period of three years from the time of the executed contract. Detailed specifications may be obtained at Wadsworth County Finance/Purchasing Dept., 220 N. Main, Room 8-35, Ann Arbor, MI 48106-1610. Due: October 12, 2000 at 1:00 p.m. Local time. For more information please call 734-944-2388

**PERSONALS 103**

**ADOPTION: LOVING,** childless couple wishes to adopt an infant and provide a secure, happy home and lots of love. Call Joy & John: 877-738-5608 or 313-608-5667

**IT'S EASY WHEN YOU CALL CLASSIFIEDS**

**PERSONALS 103**

**STUDY PARTICIPANTS:** Female, 18-45 who have experienced periods of stress are needed for a study. Call 734-763-9000, enter #6306.

## \$500 REWARD

For valid information concerning the death of two cats (B.J. and Calli) on Pleasant Ridge Ct. Call (734) 429-1329

## Lost & Found 104

**DID YOU** receive my clothing by mistake? Items missing: women's pants suit, blouses, slacks, & blouse. Last seen at Capital Cleaners, Saline. (734) 944-3022.

**FOUND DOG:** Female Coon Hound, freeze branded, vicinity Pleasant Ridge Ct. (734) 429-1329.

**LOST CAT:** Have you taken in or been feeding a stray cat? Neutered male, eight yrs. old, brown & gray with black stripes down side of body, black on back, white paws & white tufted looking stomach, chest, chin. Lost April 2000 between Michigan Ave. & Berris & Warner & Foodick Roads. REWARD. Do you know where he is? Call (734) 654-6560

**LOST DOG:** Gray, male Schnauzer with blue collar. Last seen September 26, 2000 in Clinton. Berris Rd. area. Please call 734-428-8124 anytime.

**REAL ESTATE FOR SALE 200**

## Houses for Sale/Realtor 200A

**MANCHESTER TWP. NEW CONSTRUCTION:** Energy efficient two-story on private road. 2,150 sq. ft. Four bedrooms, 2.5 baths, living & dining rooms, study, breakfast room, and exterior walls. Many quality extras. G.H. Harvey Builders 734-428-9336

## NEED EXTRA CASH?

Clean your basement, attic or garage and sell still useful items here in classifieds. Our friendly advisors are ready to help you write an ad for best results. Call Heritage Classified Department

**Houses for Sale 200**

**Building a new home?**

Stay on your own property and you can have privacy, consistent mail service and phone service, maintain school bus routes and keep your pets. Makes moving easier.

3 bedroom/2 bath units available.

Call Linda at Coldwater Estates - Jackson (517) 764-6250

## WILL PAY CASH for your property

Looking for parcels 10-100 acres. Please call Linda at Coldwater Estates - Jackson (517) 764-6250 or toll free at 1-877-486-8086.

## SALE...SALE...SALE

Lot model clearance! Buy now and SAVE!! Models reduced! Why rent when you can own? Take advantage and SAVE NOW!!

**FREE delivery and set-up. FREE warranty.**

Only at Coldwater Estates - Jackson (517) 764-6250 or toll free at 1-877-486-8086. Ask for Linda or Debi

## MONEY SOURCE

Personalized Mortgages, Loans, and Investments  
108 E. Michigan Ave., Saline • [www.msfs.com](http://www.msfs.com) • 944-9700  
1310 S. Main St., Ann Arbor • 213-0300  
~ Always Available! ~

**Houses for Sale 200**

**28x52 Fairmont**

3 bedroom/2 bath NEW home.

Now you can own a NEW home at an affordable price of under \$40,000.00. Neat floor plan with morning room. Trade-ins welcome.

Only at Coldwater Estates - Jackson (517) 764-6250 or toll free at 1-877-486-8086. Ask for Linda or Debi

## Fairmont 14x70

3 bedroom/1 1/2 bath home. SALE!! Put your family in a new home with only \$13,000.00 down. Discover affordability! We make it easy to buy your new home.

Only at Coldwater Estates - Jackson (517) 764-6250 or toll free at 1-877-486-8086. Ask for Linda or Debi

## Fairmont 16x80

3 bedroom/2 bath. LOT MODEL CLEARANCE! SAVE NOW!

Sharp floor plan. Why rent when you can own? Trade-ins welcome!

Only at Coldwater Estates - Jackson (517) 764-6250 or toll free at 1-877-486-8086. Ask for Linda or Debi

## CONDOS/TOWNHOUSES 201

**DEXTER:** Built Sept. 1999, two bedroom, two bath, split second floor end unit with views of golf park land along Huron River. Great room/ cathedral ceilings, recessed lights & attached screened porch. Wood floors, kitchen & dining. Berber, laundry room, air. One car detached. \$164,000. 734-428-5538.

## Manufactured/Mobile Homes 203

**SCASH:** Up to \$25,000 Paid on Used Homes! UNITED 1-800-897-SALE  
**LOW PAYMENTS:** OX DOWN!  
On 2.3, 0.4 bed homes. We'll Make it E2 to Own!! Sales tax paid at closing. UNITED 1-800-897-SALE or toll free (517) 423-2011 leave message. MASTERCARD IS WELCOME! MASTERCARD IS WELCOME!

## Manufactured/Mobile Homes 203

**AUTUMN SPECIALS 2000 LIBERTY HOMES:** Three, four, or five bedroom Doublewide with All Appliance, Garden-Tub, Wood Cabinets, & Cathedral Ceilings. Starting at 28x52 for \$35,900. 28x70 for \$45,900. 28x80 for \$48,900. Order before HALLOWEEN - & Receive a FREE Central Air for more information call SUNNY LANE HOMES 800-613-5111

## Manufactured/Mobile Homes 203

**FALL SPECIALS:** Homes reduced from \$34,900 to \$29,900. New 2000-99 models in Monroe Gardens, Rob-Inwood. Double Wide \$37,900. Open House Sat. & Sun. 10am-6pm. In Taylor Villa Annex. 2615 Gay & Westridge. Ypsilanti All deluxe three bedroom, two bath. Several used homes, two bedrooms 14x80 in Dearfield, Erie and Taylor. \$12,900. Open House, Robinwood Villa, Taylor 10am-6pm. Sat. & Sun. Credit Specialists - if the bank won't finance you, we will! DALE'S (734) 241-7311

**MOVE MOBILE HOMES:** Repair & remove fire damaged homes. Wheel excavators. (734) 241-7311. LET CLASSIFIEDS HELP put that extra cash in your pocket.

**CLASSIFIED ADS PRODUCE RESULTS**

**Houses for Sale 200**

**28x52 Fairmont**

3 bedroom/2 bath NEW home.

Now you can own a NEW home at an affordable price of under \$40,000.00. Neat floor plan with morning room. Trade-ins welcome.

Only at Coldwater Estates - Jackson (517) 764-6250 or toll free at 1-877-486-8086. Ask for Linda or Debi

## Fairmont 14x70

3 bedroom/1 1/2 bath home. SALE!! Put your family in a new home with only \$13,000.00 down. Discover affordability! We make it easy to buy your new home.

Only at Coldwater Estates - Jackson (517) 764-6250 or toll free at 1-877-486-8086. Ask for Linda or Debi

## Fairmont 16x80

3 bedroom/2 bath. LOT MODEL CLEARANCE! SAVE NOW!

Sharp floor plan. Why rent when you can own? Trade-ins welcome!

Only at Coldwater Estates - Jackson (517) 764-6250 or toll free at 1-877-486-8086. Ask for Linda or Debi

## CONDOS/TOWNHOUSES 201

**DEXTER:** Built Sept. 1999, two bedroom, two bath, split second floor end unit with views of golf park land along Huron River. Great room/ cathedral ceilings, recessed lights & attached screened porch. Wood floors, kitchen & dining. Berber, laundry room, air. One car detached. \$164,000. 734-428-5538.

## Manufactured/Mobile Homes 203

**SCASH:** Up to \$25,000 Paid on Used Homes! UNITED 1-800-897-SALE  
**LOW PAYMENTS:** OX DOWN!  
On 2.3, 0.4 bed homes. We'll Make it E2 to Own!! Sales tax paid at closing. UNITED 1-800-897-SALE or toll free (517) 423-2011 leave message. MASTERCARD IS WELCOME! MASTERCARD IS WELCOME!

## Manufactured/Mobile Homes 203

**AUTUMN SPECIALS 2000 LIBERTY HOMES:** Three, four, or five bedroom Doublewide with All Appliance, Garden-Tub, Wood Cabinets, & Cathedral Ceilings. Starting at 28x52 for \$35,900. 28x70 for \$45,900. 28x80 for \$48,900. Order before HALLOWEEN - & Receive a FREE Central Air for more information call SUNNY LANE HOMES 800-613-5111

## Manufactured/Mobile Homes 203

**FALL SPECIALS:** Homes reduced from \$34,900 to \$29,900. New 2000-99 models in Monroe Gardens, Rob-Inwood. Double Wide \$37,900. Open House Sat. & Sun. 10am-6pm. In Taylor Villa Annex. 2615 Gay & Westridge. Ypsilanti All deluxe three bedroom, two bath. Several used homes, two bedrooms 14x80 in Dearfield, Erie and Taylor. \$12,900. Open House, Robinwood Villa, Taylor 10am-6pm. Sat. & Sun. Credit Specialists - if the bank won't finance you, we will! DALE'S (734) 241-7311

**MOVE MOBILE HOMES:** Repair & remove fire damaged homes. Wheel excavators. (734) 241-7311. LET CLASSIFIEDS HELP put that extra cash in your pocket.

**CLASSIFIED ADS PRODUCE RESULTS**

**Houses for Sale 200**

**28x52 Fairmont**

3 bedroom/2 bath NEW home.

Now you can own a NEW home at an affordable price of under \$40,000.00. Neat floor plan with morning room. Trade-ins welcome.

Only at Coldwater Estates - Jackson (517) 764-6250 or toll free at 1-877-486-8086. Ask for Linda or Debi

## Fairmont 14x70

3 bedroom/1 1/2 bath home. SALE!! Put your family in a new home with only \$13,000.00 down. Discover affordability! We make it easy to buy your new home.

Only at Coldwater Estates - Jackson (517) 764-6250 or toll free at 1-877-486-8086. Ask for Linda or Debi

## Fairmont 16x80

3 bedroom/2 bath. LOT MODEL CLEARANCE! SAVE NOW!

Sharp floor plan. Why rent when you can own? Trade-ins welcome!

Only at Coldwater Estates - Jackson (517) 764-6250 or toll free at 1-877-486-8086. Ask for Linda or Debi

## CONDOS/TOWNHOUSES 201

**DEXTER:** Built Sept. 1999, two bedroom, two bath, split second floor end unit with views of golf park land along Huron River. Great room/ cathedral ceilings, recessed lights & attached screened porch. Wood floors, kitchen & dining. Berber, laundry room, air. One car detached. \$164,000. 734-428-5538.

## Manufactured/Mobile Homes 203

**SCASH:** Up to \$25,000 Paid on Used Homes! UNITED 1-800-897-SALE  
**LOW PAYMENTS:** OX DOWN!  
On 2.3, 0.4 bed homes. We'll Make it E2 to Own!! Sales tax paid at closing. UNITED 1-800-897-SALE or toll free (517) 423-2011 leave message. MASTERCARD IS WELCOME! MASTERCARD IS WELCOME!

## Manufactured/Mobile Homes 203

**AUTUMN SPECIALS 2000 LIBERTY HOMES:** Three, four, or five bedroom Doublewide with All Appliance, Garden-Tub, Wood Cabinets, & Cathedral Ceilings. Starting at 28x52 for \$35,900. 28x70 for \$45,900. 28x80 for \$48,900. Order before HALLOWEEN - & Receive a FREE Central Air for more information call SUNNY LANE HOMES 800-613-5111

## Manufactured/Mobile Homes 203

**FALL SPECIALS:** Homes reduced from \$34,900 to \$29,900. New 2000-99 models in Monroe Gardens, Rob-Inwood. Double Wide \$37,900. Open House Sat. & Sun. 10am-6pm. In Taylor Villa Annex. 2615 Gay & Westridge. Ypsilanti All deluxe three bedroom, two bath. Several used homes, two bedrooms 14x80 in Dearfield, Erie and Taylor. \$12,900. Open House, Robinwood Villa, Taylor 10am-6pm. Sat. & Sun. Credit Specialists - if the bank won't finance you, we will! DALE'S (734) 241-7311

**MOVE MOBILE HOMES:** Repair & remove fire damaged homes. Wheel excavators. (734) 241-7311. LET CLASSIFIEDS HELP put that extra cash in your pocket.

**CLASSIFIED ADS PRODUCE RESULTS**

**Houses for Sale 200**

**28x52 Fairmont**

3 bedroom/2 bath NEW home.

Now you can own a NEW home at an affordable price of under \$40,000.00. Neat floor plan with morning room. Trade-ins welcome.

Only at Coldwater Estates - Jackson (517) 764-6250 or toll free at 1-877-486-8086. Ask for Linda or Debi

## Fairmont 14x70

3 bedroom/1 1/2 bath home. SALE!! Put your family in a new home with only \$13,000.00 down. Discover affordability! We make it easy to buy your new home.

Only at Coldwater Estates - Jackson (517) 764-6250 or toll free at 1-877-486-8086. Ask for Linda or Debi

## Fairmont 16x80

3 bedroom/2 bath. LOT MODEL CLEARANCE! SAVE NOW!

Sharp floor plan. Why rent when you can own? Trade-ins welcome!

Only at Coldwater Estates - Jackson (517) 764-6250 or toll free at 1-877-486-8086. Ask for Linda or Debi

## CONDOS/TOWNHOUSES 201

**DEXTER:** Built Sept. 1999, two bedroom, two bath, split second floor end unit with views of golf park land along Huron River. Great room/ cathedral ceilings, recessed lights & attached screened porch. Wood floors, kitchen & dining. Berber, laundry room, air. One car detached. \$164,000. 734-428-5538.

## Manufactured/Mobile Homes 203

**SCASH:** Up to \$25,000 Paid on Used Homes! UNITED 1-800-897-SALE  
**LOW PAYMENTS:** OX DOWN!  
On 2.3, 0.4 bed homes. We'll Make it E2 to Own!! Sales tax paid at closing. UNITED 1-800-897-SALE or toll free (517) 423-2011 leave message. MASTERCARD IS WELCOME! MASTERCARD IS WELCOME!

## Manufactured/Mobile Homes 203

**AUTUMN SPECIALS 2000 LIBERTY HOMES:** Three, four, or five bedroom Doublewide with All Appliance, Garden-Tub, Wood Cabinets, & Cathedral Ceilings. Starting at 28x52 for \$35,900. 28x70 for \$45,900. 28x80 for \$48,900. Order before HALLOWEEN - & Receive a FREE Central Air for more information call SUNNY LANE HOMES 800-613-5111

## Manufactured/Mobile Homes 203

**FALL SPECIALS:** Homes reduced from \$34,900 to \$29,900. New 2000-99 models in Monroe Gardens, Rob-Inwood. Double Wide \$37,900. Open House Sat. & Sun. 10am-6pm. In Taylor Villa Annex. 2615 Gay & Westridge. Ypsilanti All deluxe three bedroom, two bath. Several used homes, two bedrooms 14x80 in Dearfield, Erie and Taylor. \$12,900. Open House, Robinwood Villa, Taylor 10am-6pm. Sat. & Sun. Credit Specialists - if the bank won't finance you, we will! DALE'S (734) 241-7311

**MOVE MOBILE HOMES:** Repair & remove fire damaged homes. Wheel excavators. (734) 241-7311. LET CLASSIFIEDS HELP put that extra cash in your pocket.

**CLASSIFIED ADS PRODUCE RESULTS**

**Houses for**



**Manufactured/Mobile Homes 203**

95% APPROVAL  
EASY FINANCING  
ASSUMABLE PAYMENTS  
We have 2-3-4 bedroom homes all over S.E. MI. Take over the Equity that is already there. Call: SUNNY LANE HOMES 800-613-8111

**Loth/Acreage 204**

**FARM LAND WANTED**  
Call us if you have a parcel to rent or sell. Ask about our equitable lease.  
Call Vreeland Farms 734-433-1950  
734-231-2500 Mobile

**MANCHESTER**  
One acre building sites on paved street with natural gas, 1/2 miles North of village limits. \$49,900  
Schmidt and Son Assoc. 734-429-5335 or 734-429-7068

**NICE COUNTRY CORNER**  
1/2 acre by chain of lakes, just North of Chelsea. Used to be Dairy Queen. Has new well, septic, and electrical and building. Can be added on second roof to make house. Must sell. \$59,995.  
Call MMH 734-433-5422

**OAKVILLE WAITZ ROAD**  
Five acres, farm land or can build. Good land, high and dry. (Land is currently used for farming corn and soy beans). \$50,000. 313-931-6589

**Out of Town Property 207**

**AUGRES AREA**  
40 Acres being offered in parcels. Mostly wooded & borders state land, stocked fish ponds, licensed deer ranch, beautiful log sided home. Auction: 10/29/00. Call for details. ARGILLAND EXCHANGE 877-633-1670

**LOST FOUND**  
The beloved family pet has disappeared - or have you found a little puppy that is looking for its family? Our ads are read by more families Downriver than any other newspaper. Call Heritage Classifieds.

**LOST FOUND**  
The beloved family pet has disappeared - or have you found a little puppy that is looking for its family? Our ads are read by more families Downriver than any other newspaper. Call Heritage Classifieds.

**LOST FOUND**  
The beloved family pet has disappeared - or have you found a little puppy that is looking for its family? Our ads are read by more families Downriver than any other newspaper. Call Heritage Classifieds.

**Resort Property/Cottages 208**

**TORCH LAKE**  
(20 mi. E of Traverse City) Five acres, asphalt road, underground electric. Beautiful views of surrounding maple woods. Minutes from public lake access. \$85,000. 10% down, \$28 monthly on 11% land contract.

**KALKASKA**  
(28 mi. W of Grayling) Five acres of mature blue spruce pine and maple hardwoods. Minutes from the Manistee River and thousands of acres of the Pere Marquette State Forest. Year round road and electric. Perfect for cabin or camping. \$24,900.

**WATERFRONT**  
Kalkaska. Beautiful 1800' frontage on pristine natural lake. Wooded, rolling hills, wildlife abounds. Electric, Private Road, Easy Access. \$35,000. \$3,500 down, \$350 per month. 11% on land contract.  
Great Lakes Land Co. 231-331-4227  
www.greatlakesland.com

**Apartment/Flats 300**

**MANCHESTER: NICE**  
large one bedroom country apartment. Private entrance. \$550 mo. (plus deposit) includes utilities. Available Oct. (734) 428-8775. leave message.

**MANCHESTER**  
two bedroom upstairs apartment in the village. No pets, no smoking. One year lease, one month deposit. Inside stairs. \$500 mo. (734) 428-8163

**MANCHESTER**  
two bedroom loft. Downtown. Available Nov. 1 \$225 mo. Call (734) 930-6902 after 4pm.

**MANCHESTER**  
Unique loft efficiency in Village. Skyline and Oak trim with all.  
(734) 428-9115

**MILAN**  
Beautiful one bedroom apartment. New carpet. New appliances. Available Now. \$535 month. Call (734) 434-7891.

**MILAN**  
Five miles east of Milan. Clean & private, small one-bedroom apartment. Slaves/fridge. Use of yard. \$475 + security deposit. Small pets welcome. 734-675-5699.

**MILAN**  
Huge One or Two Bedroom Apartments. Free Heat, Free Water. Call today! 734-439-0600

**MILAN**  
Large one bedroom, water provided. \$450 per month. Available October 14th. (734) 439-4726.

**WHITMORE LAKE**  
two bedroom, two bath, 1,350 sq. ft., \$1,000/month includes utilities. (734) 426-3635 after 4pm.

**WOODHILL SENIOR APARTMENTS**  
One bedroom apartment. Must be 62 years or older, handicapped/disabled (regardless of age). Rent based on income. If qualified, barrier free units available. Call (734) 428-0555 or visit 521 Galloway Rd. Manchester. Equal Housing Opportunity. TDD 800-649-3777

**Houses for Rent 301**

**MILAN**  
three bedroom home in the city of Milan. 1.5 car garage. Fireplace. Available Nov. 1. Call (734) 434-4356.

**STOCKBRIDGE**  
Four bedroom ranch in Stockbridge. Two car garage, full basement. No pets. \$1,000/mo. plus utilities on security deposit. Call 517-661-8129 or 517-666-3430 after 6pm.

**CHLSEA AREA**  
close commute to Ann Arbor. Furnished room. House privileges. Garage space. Make willing to share with same. \$350/month includes utilities. (734) 475-2049.

**MOBILE HOMES for Rent 303**

**MOBILE HOME FOR RENT**  
in Chelsea, \$500 per month plus utilities, security deposit required. 734-475-8736.

**Living Quarters Shared 304**

**SENIOR SEEKING**  
senior or other to share home with separate living quarters. Reduced rent in exchange for chores/no house cleaning. Please Call 734-930-9494 before 5pm.

**Commercial Property 307**

**OFFICE OR COMMERCIAL SPACE**  
Downtown Chelsea on Main St. Approx. 600 sq. ft. 734-428-8137 or 321-432-9227, after 5pm.

**Office Rentals 308**

**PRIVATE OFFICES AND SUITES**  
available for lease in Saline. Single offices and multi room suites from 100-2000 sq. ft. Excellent visibility, signage and on site parking. Call Kurt for details at 313-428-8137 or 321-432-9227. Aacogates, Inc. Realtors. 734-429-8336.

**HERITAGE NEWSPAPERS CLASSIFIEDS**  
Will get results fast. Call us today for the best prices in town.

**Business Services/Opportunities 100**

**Entertainment 402**

**SINGER NEEDED**  
for new forming Chiles band. Will have fun as we learn together! Call (734) 475-2610. Practice in Chelsea. Have drummer, guitar & bass now; need singer, guitar, organ player.

**Business Opportunity 406**

**AT&T-SPRINT PAYPHONE ROUTES**  
50 proven locations. (Established) Secured income. 800-800-3470.

**HALLMARK Style Greeting Card Route**  
78 Proven Locations. Established income. 1-800-277-5212.

**Tired of Living Paycheck to paycheck?**  
We will help you obtain financial freedom. No experience necessary. If you're not earning a min. of \$2,000/wk, then call immediately! 888-299-2908

**EDUCATION/CHILD CARE 500**

**CHILD CARE PROVIDER/ YOUNG PRE-SCHOOL TEACHER**  
Two full time & two part time positions available. Experience in child care a must. Non-Fri or a job share position available. Willing to work with your schedule. Vacation/health/educational benefits for the right candidate. \$7-15.50/hr. (734) 998-0180

**DID YOUR NEW CAR ARRIVE?**  
Let Classifieds help sell you used vehicle.

**General Help Wanted 600**

**ATTENTION**  
Don't sit on the fence any longer. If you are looking here, you can't be happy with your present employer. Maybe you're looking for more money or a complete benefit package with full medical, dental, vision, 401K, paid vacation and holidays. Local runs. No forced dispatch. Most importantly, we treat our drivers with the respect that they deserve. REQUIREMENTS: CDL-A and CDL-B, one year commercial driving experience, MVR, positive attitude and a flexible schedule. CALL NOW! 1-800-819-2638

**AVON**  
Looking for higher income? More flexible hours? AVON has what you're looking for. Let's talk. 888-546-2866.

**BARTENDER**  
Wanted for Saline American Legion, evenings and weekends. Call (734) 429-7310 or pickup application at: 320 W. Michigan Ave., Saline.

**BEAUTICIAN**  
Part time position in a new and beautifully decorated beauty shop on the campus of the Chelsea Retirement Community. Must be able to work with elderly residents diagnosed with dementia and Alzheimer's disease. Must have current Cosmetology license. Apply at Chelsea Retirement Community, 805 West Middle Street, Chelsea, MI 48118 or call 1-877-CALL CRC. An Equal Opportunity Employer M/F/H.

**BURGER KING in Saline**  
now hiring SHIFTS MAN AGERS. Up to \$8.50/hour. Apply at 6190 West Michigan Ave., or call Don at (734) 944-9601.

**BURGER KING in Saline**  
now hiring SHIFTS MAN AGERS. Up to \$8.50/hour. Apply at 6190 West Michigan Ave., or call Don at (734) 944-9601.

**BURGER KING in Saline**  
now hiring CLOSERS. Apply at 6190 West Michigan Ave., or call Don at (734) 944-9601.

**General Help Wanted 600**

**CAD OPERATORS**  
PCB Manufacturer. Full time/part time. Will train. \$10-18 per hour. Full benefits available for full time. 734-429-9699

**CAKE DECORATOR**  
Part time, flexible hours. Ice cream experience preferred. Also, counter help for evenings & weekends. Apply in person: Baskin Robbins, 1982 W. Stadium, Ann Arbor. Call 734-995-3131.

**CAKE DECORATOR**  
part time, flexible hours. Ice cream experience preferred. Also, counter help for evenings & weekends. Apply in person: Baskin Robbins, 1982 W. Stadium, Ann Arbor. Call 734-995-3131.

**COUNTY HELP**  
part time. Morning hours. Starting pay \$8. Benny's Bakery in Saline. Call mornings. (734) 429-9120, evenings. (734) 429-2086.

**General Help Wanted 600**

**CLERK**  
Immediate opening for detailed oriented, motivated individual for full time clerical position with Ann Arbor Law Firm. High school diploma (or equivalent), valid drivers license and familiarity with Ann Arbor area required. Benefit plan offered. Please fax resume to SAA at: 313-965-7403

**COOK, AFTERNOON**  
With a heart! Large residential facility in Chelsea for developmentally disabled boys & men needs you. Great medical/dental benefits. Some weekend hours required. Call Kathy, (734) 475-8430.

**IT'S A FACT!**  
Classified Ads Sell

**General Help Wanted 600**

**CONSTRUCTION TAKE-OFF SPECIALIST**  
Person needed to evaluate construction blueprints and specifications. Must have basic understanding of quantity take-off techniques and excellent attention to detail and accuracy. Must have strong math skills and be familiar with the general contractor bid process, knowledge of unit cost and production rate estimating helpful. Please send resume and salary requirement to P.O. Box 466, Saline, MI 48176.

**General Help Wanted 600**

**ATTENTION**  
Don't sit on the fence any longer. If you are looking here, you can't be happy with your present employer. Maybe you're looking for more money or a complete benefit package with full medical, dental, vision, 401K, paid vacation and holidays. Local runs. No forced dispatch. Most importantly, we treat our drivers with the respect that they deserve. REQUIREMENTS: CDL-A and CDL-B, one year commercial driving experience, MVR, positive attitude and a flexible schedule. CALL NOW! 1-800-819-2638

**AVON**  
Looking for higher income? More flexible hours? AVON has what you're looking for. Let's talk. 888-546-2866.

**BARTENDER**  
Wanted for Saline American Legion, evenings and weekends. Call (734) 429-7310 or pickup application at: 320 W. Michigan Ave., Saline.

**BEAUTICIAN**  
Part time position in a new and beautifully decorated beauty shop on the campus of the Chelsea Retirement Community. Must be able to work with elderly residents diagnosed with dementia and Alzheimer's disease. Must have current Cosmetology license. Apply at Chelsea Retirement Community, 805 West Middle Street, Chelsea, MI 48118 or call 1-877-CALL CRC. An Equal Opportunity Employer M/F/H.

**BURGER KING in Saline**  
now hiring SHIFTS MAN AGERS. Up to \$8.50/hour. Apply at 6190 West Michigan Ave., or call Don at (734) 944-9601.

**BURGER KING in Saline**  
now hiring SHIFTS MAN AGERS. Up to \$8.50/hour. Apply at 6190 West Michigan Ave., or call Don at (734) 944-9601.

**BURGER KING in Saline**  
now hiring CLOSERS. Apply at 6190 West Michigan Ave., or call Don at (734) 944-9601.

**General Help Wanted 600**

**CAD OPERATORS**  
PCB Manufacturer. Full time/part time. Will train. \$10-18 per hour. Full benefits available for full time. 734-429-9699

**CAKE DECORATOR**  
Part time, flexible hours. Ice cream experience preferred. Also, counter help for evenings & weekends. Apply in person: Baskin Robbins, 1982 W. Stadium, Ann Arbor. Call 734-995-3131.

**CAKE DECORATOR**  
part time, flexible hours. Ice cream experience preferred. Also, counter help for evenings & weekends. Apply in person: Baskin Robbins, 1982 W. Stadium, Ann Arbor. Call 734-995-3131.

**COUNTY HELP**  
part time. Morning hours. Starting pay \$8. Benny's Bakery in Saline. Call mornings. (734) 429-9120, evenings. (734) 429-2086.

**General Help Wanted 600**

**CLERK**  
Immediate opening for detailed oriented, motivated individual for full time clerical position with Ann Arbor Law Firm. High school diploma (or equivalent), valid drivers license and familiarity with Ann Arbor area required. Benefit plan offered. Please fax resume to SAA at: 313-965-7403

**COOK, AFTERNOON**  
With a heart! Large residential facility in Chelsea for developmentally disabled boys & men needs you. Great medical/dental benefits. Some weekend hours required. Call Kathy, (734) 475-8430.

**IT'S A FACT!**  
Classified Ads Sell

**General Help Wanted 600**

**CONSTRUCTION TAKE-OFF SPECIALIST**  
Person needed to evaluate construction blueprints and specifications. Must have basic understanding of quantity take-off techniques and excellent attention to detail and accuracy. Must have strong math skills and be familiar with the general contractor bid process, knowledge of unit cost and production rate estimating helpful. Please send resume and salary requirement to P.O. Box 466, Saline, MI 48176.

# SUROVELL

Stylish Pierce Lake condo has beautiful views of wetlands from 2 decks and walk-out lower level. First floor master suite, great room. \$285,000. Bill Flood, 741-5518/761-6800.

Motivated seller just completed remodeling this home on 2 acres, walk-out basement, 2 fireplaces, 3300 sq. ft. \$375,000. Tammy Lehman, 320-0959/475-3737. 202584.

Stunning open floor plan, light-filled family room has cathedral ceilings and windows open to breakfast nook. \$319,900. Linda Forster, 741-5504/761-6800. 205791.

Move-in ready, approximately 4000-sq. ft. including professionally finished walk-out master suite with spa tub. \$249,500. Patricia Burton, 741-5536/475-3737. 203031.

Explore all the possibilities in this stunning contemporary with 4-story observatory! Enjoy the solitude of 2.83 acres. \$389,000. Rob Ewing, 426-1000/761-6800. 205962.

Price reduced. Prime location, close to town. Cape Cod on 2.15 acres. Four bedrooms, 2 baths, 2-car attached garage. \$259,800. Russ Armstrong, 741-5542/761-6800. 204923

**EDWARD SUROVELL REALTORS**

323 S. Main Street, Chelsea • 734.475.3737  
Visit our website every Thursday to view the latest Sunday open house information.  
www.surovellrealtors.com

## RE/MAX Community Associates

**OPEN SUNDAY, 3:00 - 4:00**  
9100 Beaman Rd., Chelsea  
**CHELSEA SCHOOLS, JACKSON COUNTY TAXES** - In the heart of Waterloo Rte area. 3 bedrooms, 2 baths, low maintenance exterior on 2 acres. Andersen windows and central air - just to name a few of the updates. \$174,900. Baby Clear Lk. & Off Waterloo. ROB STOFER 734-475-6392 Robstof@net.com (91-BR)

**PEACE AND QUIET** - within minutes of the Village of Chelsea. Country farm home on over 10 acres, with newer roof, furnace, front and rear porches. 5 bedrooms, 1.5 baths, wood burning fireplace and large rooms. \$229,900. For more information call SUSAN FITZPATRICK 734-475-6152 or www.susanfitzpatrick.com (12-R)

**JOSLIN LAKEFRONT HOME** - on "All sports lake, large great room, kitchen, dining combo, 1st floor master bedroom, 3-4 additional bedrooms, 1.5 baths, newer window, siding. Needs finishing touches. \$199,500. ARLENE KOKER 734-475-7128 www.arlenekoker.com (36-RO)

**PRICE REDUCED** - Newer home is bright and airy with many windows. Features 3 bedrooms, and 2 baths, 2.5 car garage and full basement. In area of nice homes and quiet neighborhood. \$189,000. KELLY COOPER 888-381-6692 ext. 2442 www.kellycooper.com (30GR)

**A REAL GEM!** - 4 bedroom, 2 bath 1800's restored Chelsea Village home. Unique woodwork, built-in, newer kitchen and parlor! \$259,900. CONNIE WOODRUFF 475-0346 or 475-3374 sawood01@aol.com (23-IE)

Listing or Buying... For Fast Results Call Our Chelsea Office Today!

Toll Free: 1-888-865-2635 • www.homesinchesla.com  
20750 Old US 12 • Chelsea, Michigan

**Adecco**

THE EMPLOYMENT PEOPLE

**INDUSTRIAL WORK**  
Great opportunities exist for qualified individuals seeking seasonal work in Western Michigan. We are currently seeking individuals for the following positions: Warehouse Associate, Inventory Control, Material Handler, Forklift Operator, and others. Qualified applicants must have valid work permits, references, 2 forms of I.D., reliable transportation and a clean driving record. Call 975-2342 or visit us at: 2111 Carpenter Rd., Ann Arbor.

**EXECUTIVE ADMINISTRATIVE ASSISTANTS**  
Growing companies throughout Western Michigan are currently seeking full-time administrative assistants. Temporary and part-time positions are available. Candidates must have prior administrative experience, possess proven, excellent verbal and written skills, and strong working knowledge of MS WORD, EXCEL, POWERPOINT, and ACCESS. Great benefits and competitive salary for immediate consideration, please call 975-2342 or fax resumes to 975-2347.

**Busch's Seafood Specialist**  
Busch's is seeking candidates ready for a new challenge in our state of the art perishable operations at our Saline location. Candidates will conduct inventory, assist customers with food choices, order, stock and merchandise jet fresh, quality seafood products and provide excellent customer service. We offer a growing company with competitive wages and health insurance benefits after three months. Apply at the store at 565 E. Michigan Ave in Saline or fax resume to 734-944-4327 or call Chris Booher at 734-944-4352

**Customer Service**  
Busch's is seeking outgoing Retail Management candidates for Customer Service Management positions. Candidates will coordinate guest service, monitor service desk/check lanes, schedule, train, hire and manage associates. Background in customer service, retail or cashier experience preferred. Excellent compensation and benefits including profit sharing, 401K and health insurance. Send fax resume to Busch's/HR, 565 E. Michigan Ave Saline, MI 48176 Fax: 734-944-4327 Voice: 734-944-4352 Email: chris.boohr@busch.s.com

**FLIGHTSTAR BANK**

Equal Opportunity Employer

**RESTAURANT TEAM MEMBERS**  
For our Pilot/Arby's Travel Center in Dexter, MI  
HIRING FOR ALL SHIFTS!

Join Pilot and get:  
• Competitive Hourly Pay with Shift Differential • Meal Discount  
• Weekly Pay Days • Uniforms  
• Life, Medical, Dental and 401(k) Savings • Paid Vacations

**APPLY IN PERSON**  
195 Baker Rd. (I-95 & Baker Rd.) Dexter  
EOE  
Pilot-A great place to work!

## Hometown One, Inc.

Yours Hometown Specialists

Real Estate 734-475-7236  
Nelly Cobb  
Main Office: 734-475-7236  
Stockbridge Branch: 734-475-7236  
33 Cambridge Ct. 1211 E. Main Street  
Phone: (734) 475-7236 Phone: (517) 851-7513

**OPEN SUNDAY OCT. 8 1-3**  
623 FLANDERS ST.  
Location! Location! One of Chelsea's grand old homes. 3 bdrms, 1 full & 2 1/2 baths. Lots of updates already done, but some to do for the avid do-it-yourselfer. Close to schools and shopping. \$182,000. Call for showing 734-475-7236.

Village home. Original oak trim. Fireplace in living room, built-in formal dining room, year round sunroom. Finished basement with storage room. 3 bdrms & 2 1/2 bathrooms and 3 car new garage. Fenced backyard on 6th/28th lot. \$169,000. Call Peggy Curtis 517-565-3142.

RANCH HOME on 4+/- acres. Lot of mature trees. Heavy updates. Large pole barn, 214x24 with attached 12x24 storage, heat and electric. New well and drain field in 1999. 3 bedrooms, 1 1/2 baths, Jacuzzi tub and shower. French doors off of Great Room. Stockbridge schools. \$179,900. Call Leigh Maddox (517) 851-7811.

**Nelly Cobb-Wisniewski, Broker**  
**Tony Wisniewski-Director**

**Dave Runk 475-1437**  
**Kay McConaghy 517-764-9744**  
**Wanda Adams 734-433-1028**

## Real Estate One

(734)426-1487  
3173 Baker Rd./Dexter/Open 7 Days!

**MAKE THE MOVE TO THE COUNTRY**  
and enjoy living in the village of Stockbridge. Super ranch style home featuring living rm w/ fireplace, 19x14 glass-enclosed Florida room for entertaining. Hardwood floors, full basement & large vinyl lot. Appliances stay. Close to shopping & schools. Commute 1/2 hour to Lansing, Ann Arbor, or Jackson. For Appointment 734-645-5545 or 426-1487. (279-C)

**GREAT FREEWAY ACCESS** gives this sprawling home super potential for a home-based business. Call me today for more information on this lovely, bright property. \$189,900. Carol Navarre 734-426-4466 or 426-1487. (10937-F)

**LOVELY LIGHT-FILLED 4 BEDROOM** home just 3 years old. Striking great room w/ fireplace and wall of windows. Large well-designed kitchen. Wonderful master suite w/ spa tub and 2 walk-in closets. \$299,900. Diana Wesley 734-476-0440 or 426-1487. (4689-S)

**ANN ARBOR COMMUTERS TAKE NOTE!** Great updated ranch. 1000 sq. ft., 3 bedrooms, 2 full baths, beautiful sunroom on back, and partially finished lower level. New roof, vinyl siding, bath, and kitchen. \$116,000. Terri Klein 734-358-6089 or 426-1487. (5641-I)

**NEW CONSTRUCTION** by Lisabeth Builders. 1.5 story home w/ main floor master suite and cathedral greatroom. Formal dining room and den w/ fireplace. 4 BR, 3 1/2 bath, 2500 sq. ft. \$364,900. Sue Wright (734) 320-1343 or 426-1487. (8894-D)

**UPDATED FARM HOUSE ON 8 ACRES**, 2 bdrms on property, new electric, plumbing & windows. Easy commute to Ann Arbor, Lansing & Jackson. Just \$179,900. Call Linda Garrett at (734) 876-3698 or 426-1487. (5001-G)

## HRIS Administrator

This proactive problem solver will direct the development, implementation, maintenance and coordination of all Human Resources Information Systems. To effectively meet user and organizational needs, the HRIS Administrator will assist with upgrades, expansions and recommendations while maintaining data integrity through audits. Other key responsibilities include creating complex reports, maintaining system security, analyzing HR data, assisting with maintenance of user documentation and manuals, assisting and users with ad hoc reporting, and maintaining, developing and revising system tables. Success demands 5-8 years' experience in a related field and a strong background in compensation. Excellent communication, organizational and planning skills are essential. A bachelor's degree is preferred. Experience with Lawson software is a plus.

La-Z-Boy provides competitive compensation, health and dental benefits, life insurance, profit sharing and a matched savings plan (401K).

Send resume and salary requirements to:  
**La-Z-Boy Incorporated**  
Attn: Human Resources Generalist  
1284 North Telegraph Road  
Monroe, MI 48162  
Fax: 734-261-3452  
Email: resumes@la-z-boy.com  
Visit our Web site at: www.lazboy.com

EOE  
**LA-Z-BOY**  
INCORPORATED

## Comfort Inn & Conference Center

Our new facility will soon be ready to open and we need smiling faces and outstanding attitudes to showcase our Chelsea heritage. We are interviewing for all positions, so drop by our temporary office and introduce yourself. We are located in the Huron River Area Credit Union in the Chelsea shopping Center, 1140 S. Main St.

Positions available are:  
Front Desk Representatives  
Room Attendants/Laundry  
Maintenance  
Night Auditor  
Banquet Service  
Kitchen & Prep

We look forward to meeting you!

**Comfort Inn**  
WOE/M/F/H/V

## 475-6400

Nobody Else In The World Sells More Real Estate

**OPEN SUNDAY, 3:00 - 4:00**  
9100 Beaman Rd., Chelsea  
**CHELSEA SCHOOLS, JACKSON COUNTY TAXES** - In the heart of Waterloo Rte area. 3 bedrooms, 2 baths, low maintenance exterior on 2 acres. Andersen windows and central air - just to name a few of the updates. \$174,900. Baby Clear Lk. & Off Waterloo. ROB STOFER 734-475-6392 Robstof@net.com (91-BR)

**PEACE AND QUIET** - within minutes of the Village of Chelsea. Country farm home on over 10 acres, with newer roof, furnace, front and rear porches. 5 bedrooms, 1.5 baths, wood burning fireplace and large rooms. \$229,900. For more information call SUSAN FITZPATRICK 734-475-6152 or www.susanfitzpatrick.com (12-R)

**JOSLIN LAKEFRONT HOME** - on "All sports lake, large great room, kitchen, dining combo, 1st floor master bedroom, 3-4 additional bedrooms, 1.5 baths, newer window, siding. Needs finishing touches. \$199,500. ARLENE KOKER 734-475-7128 www.arlenekoker.com (36-RO)

**PRICE REDUCED** - Newer home is bright and airy with many windows. Features 3 bedrooms, and 2 baths, 2.5 car garage and full basement. In area of nice homes and quiet neighborhood. \$189,000. KELLY COOPER 888-381-6692 ext. 2442 www.kellycooper.com (30GR)

**A REAL GEM!** - 4 bedroom, 2 bath 1800's restored Chelsea Village home. Unique woodwork, built-in, newer kitchen and parlor! \$259,900. CONNIE WOODRUFF 475-0346 or 475-3374 sawood01@aol.com (23-IE)

Listing or Buying... For Fast Results Call Our Chelsea Office Today!

Toll Free: 1-888-865-2635 • www.homesinchesla.com  
20750 Old US 12 • Chelsea, Michigan



**General Help Wanted 600**

**COOKS**  
All shifts. Flexible hours. \$6.50/hr. Paid vacation. Hiring Bonus. Best pay around. Call: Jonathan S. Pub for appointment. 248-666-7835

**DEXTER INDUSTRIAL PARK**  
32,000 sq. ft., 2,700 sq. ft. office, two loading docks. Available Fall 2000. For information call 734-769-3177.

**DIRECT CARE AIDE**  
Full and part time positions available. No experience needed. Includes health, dental training, and personal time. Competitive wages. Assist mentally challenged with work, home, and rec events. For more information call: 734-763-4804

**DIRECT CARE/ MEDICAL CARE WORKERS**  
Spectrum Community Services is hiring full/part time positions to work with developmentally disabled adults in the CHELSEA AREA. Applicants must be 18 years of age, possess valid unrestricted Michigan driver's license and meet other hiring qualifications. Hire range \$8.35 - \$8.85. Call SANDY, 734-426-8223 or KEN, 734-479-6758 for more information. Spectrum Community Services is an EOE Affirmative Action Culturally Diverse Employer.

**DIRECT SUPPORT STAFF**  
We are looking for caring, dedicated individuals to provide support services to individuals with developmental disabilities living in the Milan area. Full time or part time career positions available. Paid training, optional benefit packages. Starting wages from \$7.75-\$8.30 per hour. \$300 sign bonus to qualified applicants. Phone inquiries: 734-482-3300, ext. 207 CRC 107 Fern St. Ypsilanti, MI 48197 EOE

**CLASSIFIED ADS PRODUCE RESULTS**

**General Help Wanted 600**

**DO YOU NEED HOLIDAY CASH?**  
We have a position for anyone who wants a part time job. About 16-20 hours per week. Wage negotiable. We will train you to be a Kennel Care worker. Near Pleasant Lake. Call for info. (734) 971-6372

**DRIVERS**  
Full and part time for days & afternoons hauling gasoline. \$18.50-\$20 per hour with excellent benefits & 401k annual guarantee. Must have good hauling experience. (800) 232-1660.

**DRIVERS WANTED**  
Auto Trader Magazine is looking for responsible individuals to deliver our magazines to gas stations and party stores in Taylor, Lincoln Park, River Rouge, Allen Park, Trenton, Woodhaven, Romulus, Dearborn, Detroit, Belleville, Chelsea, Dexter. Friday delivery team between 6:00-11:00 for 5-8 hours work. Call 248-474-1800, Ext. 309.

**EXTENDED BUS DRIVERS**  
\$13.09/hr.; 21+ yrs. of age, good driving record, training available. Applications: Manchester Community Schools, 710 E. Main St., Manchester, MI 48158.

**GENERAL LABORER**  
Must have masonry and carpenter skills and own transportation. \$12/hour. (734) 433-8403.

**GROWING BUSINESS DRIVERS**  
Work from home. Mail order/e-commerce. \$522/wk part time. \$1000-4000/wk full time. Free comprehensive training. 800-665-0668

**General Help Wanted 600**

**ELECTRICAL ASSEMBLER**  
Opportunities await you at Syron Engineering located in Saline, MI. We are looking for a skilled Electrical Assembler with good soldering, and electronic assembly experience. Ability to read blueprints, and work with small hand tools required. If your desire is to find a challenging, rewarding environment to grow within, please call Syron Engineering at 734-429-4799, or fax your resume to 734-429-7764. EOE.

**FURNITURE AND FLOORING WAREHOUSE ASSISTANT**  
Full time or job share part time. Apply at: Merkle Furniture, Chelsea, 734-476-8821, ask for Fred or Tim.

**GROWING GROUNDSKEEPING COMPANY**  
needs full time manager and part time help with mowing, landscaping, snow removal, equipment repairs, etc. Call Brian at 734-428-1247.

**HOME CAREER** Start part time (on your family schedule) serious, but full time recorded messages start your training for free at 800-714-8341. ATB Homecareers.

**HOUSE CLEANER** part time, no experience necessary. Growing local company will train you to be residential home cleaner. Good hours, pleasant working environment. Start at \$7-10. Call evenings before 8pm. (734) 428-0655

**HUNGRY HOWIE'S**  
Now hiring full & part time shift runners. Earn \$400-600/week. Must be 18 years or older. Benefits available. Call: 734-439-1716 or stop in for interview at: 6 W. Main.

**JANITOR**  
\$10/HOUR, experienced. Dexter or Saline, two or five nights per week. No weekends. Must be able to provide structure and stability in a caring, family environment at St. Louis Center in Chelsea. Full and part time positions available on second or third shift. Great medical/dental. Training provided. Must be 18. Casual, fun work environment, rewarding work. Please call Kathy at (734) 476-8430.

**LINE COOK**  
Upscale, evening menu. Thurs.-Mon. Full or part time, year round or seasonal. Nice working conditions, benefits. Portage Yacht Club. (734) 424-4155

**LINE COOKS WAITRESS**  
Dishwashers. Competitive wages. Apply within or call: Cleary's Pub, 1133 Main St. Chelsea, 734-478-1922

**MAINTENANCE (LIGHT)**  
Brecon Village, Mon.-Fri. Part time weekend Housekeeping position also available. For further info call Jerry Schmidt at 734-429-1155, ext. 234

**MAINTENANCE**  
Individual needed full time for maintenance with Ann Arbor Real Estate Co. Construction and plumbing experience a plus. Will train. Competitive wages and benefits. Apply in person: Campus Rentals, 1335 S. University, Ann Arbor, MI 48104. 734-665-8825.

**LOVE CHILDREN??**  
Our developmentally disabled boys & men are all in need of heart. "Mom & dad's" needed to provide structure and stability in a caring, family environment at St. Louis Center in Chelsea. Full and part time positions available on second or third shift. Great medical/dental. Training provided. Must be 18. Casual, fun work environment, rewarding work. Please call Kathy at (734) 476-8430.

**MACHINE OPERATOR**  
Sof of America is currently seeking individuals who are experienced in machine operation. Qualified applicants must be able to read and understand German language is a plus. We offer a competitive salary, benefits & advancement opportunities. Please apply or send resume & salary requirements to: Sof of America, 750 Hogan Rd., P.O. Box 618, Manchester, MI 48158. EOE.

**MANAGERS & MAINTENANCE**  
Lansing Management has openings for Managers and Maintenance Persons in Southeast Michigan. Country towns. Call 734-884-2821 or send resumes to: 734-884-8382

**BUY IT Sell It Find It!**  
Call 1-877-888-3202 to place your Heritage Classified ad today!

**General Help Wanted 600**

**NAIL TECH**  
for Bellina Day Spa in Downtown Ann Arbor. Natural spa manicures & pedicures. Relaxing, healthy environment. (734) 747-8617

**NC DRILL OPERATORS**  
PCB Manufacturer. Will train. Pay \$10-\$18 per hour. Full benefits available for full time. Call 734-429-9699.

**CLASSIFIEDS GET RESULTS!**  
Heritage Newspapers today. CLASSIFIEDS SELL.

**General Help Wanted 600**

**OFFICE CLEANER**  
Ann Arbor area. Six hours week; two hours a night. \$60/week. 734-374-5217

**PROJECT MANAGER ESTIMATOR**  
Ann Arbor. Concrete Contractor seeking experienced Project Manager/Estimator. Please fax resume to: 734-769-1344

**IT'S EASY WHEN YOU CALL CLASSIFIEDS**

**General Help Wanted 600**

**RETAIL SALES**  
Vogel's & Foster's clothing store is now interviewing for days and weekend sales positions. Looking for mature, people oriented person who demonstrates strong attention to detail. See Mike at: 107 S. Main, Chelsea or call 734-475-1606.

**Classifieds get the best response for your advertising dollar, so call today.**

**General Help Wanted 600**

**ACT NOW FOR**  
• Substantial Income  
• Flexible Work Schedule  
• Excellent Training  
• Experienced Management  
• Excellent Facilities and Technology  
Edward Surowell Realtors is a distinguished, professional organization that plays a leading role in area real estate sales. A profession that rewards individual initiative and service.  
For more information, call Jim Damron in Saline and Milan at 734-429-2200 or Steve Esouides in Chelsea and Dexter at 734-475-3737. EOE.

**EDWARD SUROWELL REALTORS**

**General Help Wanted 600**

**Domino's Pizza Distribution**  
Domino's Pizza Distribution, the food manufacturing and distribution division of Domino's Pizza L.L.C., is seeking full-time production team members. Qualified candidates will have a stable work record, 1-2 years of bakery or assembly experience. We offer a competitive salary with bonus program and full benefit package. Interested candidates are invited to respond by mail, fax, e-mail or in person to:  
Domino's Pizza L.L.C.  
Michigan Distribution Center  
Attn: Geoff Stoner  
At Domino's Farms  
30 Frank Lloyd Wright Drive  
Box 332, Lobby A  
Ann Arbor, MI 48108-0332  
Phone: 734-930-7736  
Fax: 734-668-8214  
stonerg@dominos.com  
Equal Opportunity Employer

**General Help Wanted 600**

**Volunteer**  
Chelsea Retirement Community - is looking for volunteers in the following areas. Giving manicures to residents on Mondays from 10 a.m. - noon; lots of socializing - residents love this, experience not necessary. Helping a staff member with bingo assist residents with their cards, serve coffee in the Nursing Unit on Tuesdays 3-4 p.m. Serving ice cream in our 1950's style cafe at Township Village, a beautiful new home-like setting for residents with memory loss. Volunteers work in pairs on Monday, Tuesday or Thursday 2:30-3 p.m. Training provided. For more information, please contact Bonnie Harsi at (734) 433-1000, ext. 433. (8-17) Chelsea Community Hospital - needs caring volunteers to donate a few hours each week to help with the Lifeline Program in their community. The Lifeline Program is a response system that gives men and women the opportunity to maintain their independence, yet still have peace of mind. Volunteers will be trained to deliver, set up and demonstrate the monitoring system. For more information on this rewarding opportunity, please call the Chelsea Community Hospital volunteer department at (734) 475-3913. (9-3)

**To list your organization call (734) 475-1371**

**CORNER VOLUNTEER CORNER**

**General Help Wanted 600**

**General Help Wanted 600**

**General Help Wanted 600**

**General Help Wanted 600**

**General Help Wanted 600**

**General Help Wanted 600**

**General Help Wanted 600**

**General Help Wanted 600**

**General Help Wanted 600**

Need help with fix-up or home improvement projects? Call a local company from our

# Business and Service Directory

Place Your Ad Today!

The Dexter Leader/The Chelsea Standard - Deadline Monday, 4 p.m.  
The Saline Reporter/The Milan News-Leader - Deadline Monday, 5 p.m.  
The Manchester Enterprise - Deadline Monday, 5 p.m.

1-877-888-3202

**Brick, Block/ Cement 012**

**CONCRETE & MASONRY**  
Footings & Block Garage/Barns/ Driveways Backhoe/Digger/ Trucking. 734-429-1795. Insured. MIKE COOK

**Building/ Construction 013**

**ANGLE BUILDERS**  
Roofs, Siding, Decks, Basements. Licensed + Insured. JOSE ANGLE 734-484-9907

**Cement Work 018**

**ALL TYPES OF FLAT WORK AND STAMPING**  
CALL GARY 734-649-2873 OR 617-589-5418

**HELP WANTED**  
Advertising in Heritage Classifieds will help your business acquire quality, helpful, personnel! MASTERCARD IS WELCOME! MASTERCARD IS WELCOME!

**Ceramic Tile 019**

**KURUTZ TILE, MARBLE**  
Complete bath & kitchen remodeling. Wheelchair Accessible. Custom Walk-in Showers. GLASS BLOCK. Ceramic Tile Installation & Repair. In-Home shopping & design. Quality Craftsmanship & Reputation. Call CHARLES C. KURUTZ, Owner & Installer since 1979. Free Estimates & Full Guarantee. 1-800-830-4312

**Cleaning Services 022**

**HOUSE-CLEANING**  
Servicing: Chelsea, Saline and Manchester areas. THE CLEANING CREW Tracie Palmer (734) 428-0653

We have ads from places in Upper Michigan, Florida, Myrtle Beach, California, to rent, lease or buy. Give us a call or come see us your way. Call Heritage Classifieds today.

**Drift/Stone/ Sand 027**

**JEDELE FARMS TRUCKING**  
734-429-2417  
Gary or Jason Jedele Custom Hauling Sand, gravel, topsoil, mulch, limestone, field stone and bark grading. Delivery and Removal. Check our prices! Guaranteed Quantities. IMMEDIATE DELIVERY

**Electrician Contractors 033**

**MANCHESTER ELECTRIC, INC.**  
Contracting and In-Home Service (734) 428-8243

**Excavation 036**

**RDH OUTDOOR SERVICES**  
Top Quality Excavating. TOLL FREE 1-877-533-4444  
• Building site Prep  
• Construction Driveways  
• Licensed Septic system contractor  
• Land clearing  
• Drainage Systems  
• New or repairs  
• Pond digging or cleaning  
• Driveways installed, repaired & maintained

**General Contractors 048**

**Decks-Driveways- Dirt**  
Concrete Removal Wood Fencing. Insured and Licensed. R.E. Davis Const. 1675 S. State St. Ann Arbor, MI 48104 734-662-5823; 944-0894

**Handyman 050**

**GUARANTEED HOME REPAIR**  
On Time Service For Anything Your Home Needs! Call Tim at: 734-944-6874

**HOUSE MAINTENANCE & SEAL COATING**  
Plumbing, Electrical, Tile Floors, Hot Water Heater Replacement. Seal Coating, Flat Roofs & Driveways, Water-proofing Basement walls. PAINT CRAFTERS Jeff Stone 734-429-3880

**DID YOUR NEW CAR ARRIVE?**  
Let Classifieds help sell you used vehicle.

**Handyman 050**

**LIGHT HOME REPAIR**  
Plumbing, Sinks, Faucets, Etc. Drywall Interior Painting Furniture Repair. Light Hauling. Call 734-428-7943 Larry Gonyer

**SPECIALIZING IN SMALL HOME REPAIRS**  
Shelving, Molding, Painting, Cabinets, Plumbing, Gutters cleaned & flushed and General Repairs. Call Tim McConnell 734-428-8137

**CLASSIFIED GETS RESULTS RESULTS RESULTS RESULTS**

**Home Improvement 052**

**B & B REMODELING, INC.**  
Quality workmanship for any of your remodeling needs. Also new construction. Licensed + Insured. 734-475-9370

**DRIVEWAY SPECIALIST**  
Limestone, gravel, topsoil. All materials available. Backhoe, dozer & trucking. Concrete & Masonry. 734-429-1795. Insured. MIKE COOK

**HOME IMPROVEMENTS**  
New Garages & Pole Barns. Roofing, concrete & masonry, backhoe & dozer & trucking. 734-429-1795. Insured. MIKE COOK

**Home Improvement 052**

**HOME IMPROVEMENT & GENERAL MAINTENANCE**  
Doors, windows, siding, decks, remodeling, dry wall, painting, etc. Quality workmanship. call Don at: (734) 475-1907

**MIKE SPENCE CONSTRUCTION**  
Additions, Garages, Finished Basements, Decks, Remodeling/ Repairs. 517-851-7169. Licensed and insured.

**LOOKING FOR A vacation spot? Want to get away for a week, a month or a year? Go South or North wherever your pleasure? Try our Classifieds.**

**Home Improvement 052**

**REMODELING SPECIALIST**  
Additions, Window and Door Replacement, Dormers, Kitchens, Flat Cement Work. Licensed & Insured. Foerster Construction Co. (734) 429-8498

**SUNRISE CONSTRUCTION CO.**  
Additions, Kitchens, Bath, Screen Porches, Decks, Basement and Rec. Rooms, Older Homes A Specialty. Over 30 Years Experience. Licensed Builder. Call Dave or John (734) 368-4233

**Classifieds get the best response for your advertising dollar, so call today.**

**Lawn Service 057A**

**BUSH HOGGING AND LAWN SERVICE FIELD MOWING**  
Free Estimates Fully Insured 1-800-653-5173

**Moving/ Hauling 062**

**Interested in Hauling:**  
Concrete Metal Place your Heritage Classified ad Today!

**Painting/ Decorating 064**

**HOME PAINTING SERVICE**  
Attention to detail in your home. Painting, drywall, plaster repair, remodeling, plumbing & electrical maintenance. Family business. (734) 429-3143.

**PAINT CRAFTERS JEFF STONE**  
734-429-3880

**Tree Service 089**

**A-1 TREE SERVICE**  
Tree Transplanting & Sales. Tree, Shrub, & Stump Removal and Trimming (734) 426-8809

# FIND IT!

# BUY IT!

# SELL IT!

# CLASSIFIED!

**King Crossword**

**ACROSS**

1 Scratch  
4 1880s into.  
7 Gold, silver or bronze  
12 Honest politician  
13 Abby's sis  
14 Got up  
15 Voight or Lovitz  
16 Wallendas' equipment  
18 Praiseful piece  
19 Bender  
20 Oboe insert  
22 Storm center  
23 Layer  
27 Always, in poetry  
29 Menial laborer  
31 "The Crucible" setting  
34 Under way  
35 Mass outgo  
37 Prepared  
38 Entangle-ments  
39 Trim  
41 Booty  
43 Bulgaria's capital  
47 Sapporo  
48 Chesapeake's bay  
52 Soviet flier  
53 Bakery lure  
54 Comprehend  
55 Connotation

**DOWN**

1 Primary field of study  
2 Residence  
3 Actress  
4 Long-running Broadway musical  
5 Hidden assailant  
6 Ticked off  
7 Partner  
8 Drop the ball  
9 Additionally  
10 Cleo's slayer  
11 Civil War general  
17 Pay attention  
21 Gary Cooper role  
23 Medford, Mass. school  
24 "Honey, deed -"  
25 Swelled head  
26 Pensford (Abb.)  
28 Ostrich's kin  
30 "Norma -"  
31 Do alterations  
32 Pinkalip  
33 Tennis shot  
36 Snail-like  
37 Web resident  
40 Old enough  
42 John Lennon song  
43 Tolerate  
44 Jackie Gleason title role  
45 Remain  
46 The Charles' pooch  
48 Spigot  
49 Playwright  
50 Geometry suffix  
51 Pinafare letters

**Answers To This Week's King Crossword**

ACROSS  
1. Scratch  
4. 1880s into.  
7. Gold, silver or bronze  
12. Honest politician  
13. Abby's sis  
14. Got up  
15. Voight or Lovitz  
16. Wallendas' equipment  
18. Praiseful piece  
19. Bender  
20. Oboe insert  
22. Storm center  
23. Layer  
27. Always, in poetry  
29. Menial laborer  
31. "The Crucible" setting  
34. Under way  
35. Mass outgo  
37. Prepared  
38. Entangle-ments  
39. Trim  
41. Booty  
43. Bulgaria's capital  
47. Sapporo  
48. Chesapeake's bay  
52. Soviet flier  
53. Bakery lure  
54. Comprehend  
55. Connotation

DOWN  
1. Primary field of study  
2. Residence  
3. Actress  
4. Long-running Broadway musical  
5. Hidden assailant  
6. Ticked off  
7. Partner  
8. Drop the ball  
9. Additionally  
10. Cleo's slayer  
11. Civil War general  
17. Pay attention  
21. Gary Cooper role  
23. Medford, Mass. school  
24. "Honey, deed -"  
25. Swelled head  
26. Pensford (Abb.)  
28. Ostrich's kin  
30. "Norma -"  
31. Do alterations  
32. Pinkalip  
33. Tennis shot  
36. Snail-like  
37. Web resident  
40. Old enough  
42. John Lennon song  
43. Tolerate  
44. Jackie Gleason title role  
45. Remain  
46. The Charles' pooch  
48. Spigot  
49. Playwright  
50. Geometry suffix  
51. Pinafare letters

Answers in Today's Classifieds

**BUSINESS SERVICE CONSUMER GUIDELINES**

Please follow these guidelines when contracting with advertisers in this Directory:

Advertisers under certain headings may be required by law to be licensed. Check with the proper state agency to verify if license is needed.

Check the references of the business and/or refer to the Better Business Bureau.

Get all estimates and work orders in writing. Get the full name, address and phone number of the party you are doing business with.

Pay by check or money order and get a receipt for ALL services and deposits. Keep ALL sales receipts.

Inspect all work thoroughly before final payment is made.

If You Are Not Satisfied With Work Performed, Please Write: HERITAGE NEWSPAPERS BUSINESS & SERVICE DIRECTORY One Heritage Place, Suite 100 Southgate, Michigan 48196



General Help Wanted 600

**PARTS PROCESSOR**  
Rapidly expanding  
manufacturing for the  
automotive supplier.  
of Ann Arbor, has  
immediate openings in  
the Parts Processor area.

Applicants must have  
good mechanical apti-  
tude. Primary responsi-  
bilities include but not  
limited to repetitive lifting  
up to forty (40) pounds  
and packaging of car-  
tons. Standing and  
shifting about work area  
with lifting. Material  
handling duties including  
driving a lift truck. Send-  
ing a resume to:  
load machines and  
performing manual ad-  
justments on packaging  
machines.

Must be disciplined to  
follow set procedures  
and work directions.  
Over time and shift work  
required.

Interested applicants  
may send resume or  
apply in person to:

2110 Bishop Circle East  
Dexter, MI 48130  
Attn: Human Resources

Applicants extended a  
job offer will be required  
to take and pass a drug  
screening.

SALES PERSONNEL

Part/full time, full days  
required. Please inquire  
in person.  
The Calico Cat  
Book & Gift Shoppe  
117 S. Ann Arbor St.  
Saline

LOST FOUND

The beloved family pet has  
disappeared - or have you  
found a little puppy that is  
looking for its family? Our  
ads are read by more  
families than any other  
newspaper. Call Her-  
itage Classifieds.

General Help Wanted 600

PHARMACIST

Busch's is looking for a  
part time pharmacist to  
work approx. 20 hours  
a week at our Saline  
store. We offer a growing  
company, competitive  
wages and top-notch  
benefits. Hours are re-  
asonable and patient  
care is a priority. Inter-  
ested candidates should  
fax resume to:  
734-944-4327, email:  
chris.booth@busch.com  
or call Chris at 734-944-4327.

**SALINE INN**  
Now accepting applica-  
tions for full/part time  
experienced WAIT STAFF.  
Also accepting applica-  
tions for DISH  
WASHERS. Apply at: 434  
E. Michigan Ave.  
Saline, MI 48176 or call  
Chris at 734-944-4327.

SEAMSTRESS WANTED

Part time, full time possi-  
ble. Experience nec-  
essary. Pay according  
to skill level.  
Call 734-944-6933

SERVERS

If high volume great  
guest service is your  
specialty, apply within  
at Common Grill, 112  
S. Main St., Chelsea.

SNOW REMOVAL

Subcontractors needed  
who own trucks with  
plows for our winter  
operation. Pay depends  
on experience and  
availability. Call for more  
details: 734-973-0930.

SUBSTITUTE BUS DRIVERS

High School Graduate.  
We will train. Applica-  
tions available:  
Monmouth Community  
Schools, 710 East Main  
St., Monmouth, MI  
48158-9588.

General Help Wanted 600

PRINTING

Baker Johnson has im-  
mediate openings in the  
following areas:

• **Folder Operator**  
Needs experience run-  
ning and maintaining a  
large format folder.  
Shipping, Receiving &  
Warehouse Administrator.  
Experience with PC's,  
traffic management &  
material handling are  
required.  
• **Electronic Techni-  
cian**  
Skills to repair &  
maintain equipment  
used in book printing,  
including experience in  
mechanical & electrical  
repair, basic electronics,  
preventive maintenance  
and upkeep of the  
physical plant are re-  
quired.

Baker Johnson offers  
competitive wages &  
provides Care Choices,  
dental, vision, and life.  
All positions are for full-  
time, day shift employ-  
ees. If you are enthusi-  
astic, reliable & ready to  
join a winning team,  
please apply at: 7272  
W. Joy Rd., Dexter, MI  
48130 or fax resume to  
(734) 426-0301.

BAKER JOHNSON, INC.

SUBSTITUTE TEACHERS

\$60 per day. Elementary,  
Middle, and High School.  
Full day or half day  
positions. Applications  
available: Manchester  
Community Schools, 710  
E. Main St., Manchester,  
MI 48158-9588.

TRANSMISSION R&R PERSON

and Rebuilder  
needed. Excellent pay.  
Benefits available. Im-  
mediate opening. Call  
734-663-3314.  
Lou's Wolverine  
Transmission

WAITSTAFF/COOK/DISHWASHER

Needed. All shifts avail-  
able. No experience  
necessary. Will train. 18  
years or older. Come  
join our money making  
team. Great atmo-  
sphere. Apply at:  
Country Creek Family  
Restaurant, corner of  
Michigan & State Street,  
Call: 734-944-4821 or  
734-528-2118 for in-  
terview.

HELP WANTED JOB OPENINGS

An Equal Opportunity  
Employer

ACADEMIC

• Head Freshman  
Volleyball Coach  
• J.V. Head Volleyball  
Coach  
• Life Mgmt/Home Ec.  
• Substitutes  
• Athletics  
• Varsity Head Boys  
Swimming Coach  
• Lifeguards  
• BUILDINGS AND  
• GROUNDS  
• Substitutes  
• COMMUNITY ED  
• Swim Instructors  
• CHILDRENS  
• SERVICES  
• Office Clerk  
• (part-time)  
• Substitutes  
• FOOD/NUTRITION  
• Cook/Cashier  
• Substitutes  
• PARA  
• PROFESSIONAL  
• Wylie  
• Substitutes  
• SECRETARIAL  
• Substitutes  
• TECHNOLOGY  
• Technology Support-  
Bates  
• TRANSPORTATION  
• Bus Drivers  
• Sub Drivers  
All Departments  
Telephone:  
426-4623

LOST FOUND

The beloved family pet has  
disappeared - or have you  
found a little puppy that is  
looking for its family? Our  
ads are read by more  
families than any other  
newspaper. Call Her-  
itage Classifieds.

LOST FOUND

The beloved family pet has  
disappeared - or have you  
found a little puppy that is  
looking for its family? Our  
ads are read by more  
families than any other  
newspaper. Call Her-  
itage Classifieds.

ADVERTISE your business

or service in classifieds.  
Let homeowners know  
what you have to offer.  
Call Heritage.

General Help Wanted 600

VILLAGE OF DEXTER

is now taking applica-  
tions for the following  
opening: Entry level  
position in the classifi-  
cation of DPW Worker.

Reports directly to the  
Superintendent of Streets.  
Job Duties: Maintenance  
of Village streets,  
grounds, buildings and  
equipment. Operation of  
Village equipment which  
includes, but not limited  
to trucks, loaders,  
backhoes, rollers,  
sweeper, mowers, weed  
whips, etc.

Wages: Depending on  
experience.

Qualifications: Must pass  
a physical examination  
every two years. Must  
have a Class B li-  
cense with air brake  
endorsement. Must have  
reliable transportation.  
Must maintain telephone  
service.

Applications may be  
picked up at the Village  
office, 8140 Main St.,  
Dexter, MI.

The Village Office is an  
Equal Opportunity Em-  
ployer.

Office/Clerical Help Wanted 601

ADMINISTRATIVE ASSISTANT

Flexible schedule up to  
20 hrs. weekly. Saline.  
(734) 944-3057, leave  
message.

EXTANG, the #1 manu-  
facturer of aftermarket  
automotive products  
seeks a customer service  
representative to join our  
sales team. Duties in-  
clude phone and in-  
store sales, handling  
high volume of  
customer calls, and  
some travel. Qualified  
individuals will have  
customer service expe-  
rience, computer liter-  
acy in Windows and DOS  
systems, problem solving  
skills and the ability to  
work in a fast paced  
sales environment. Ben-  
efits include vacation  
at \$12/hr., paid vacation  
and training, holidays,  
health, dental, vision,  
401K with match, profit  
sharing, and a com-  
petitive salary. Please  
send resume to: HR, Extang  
Corporation, 710 Phoenix  
Dr., Ann Arbor, MI 48108.  
Fax (734) 677-8409.

IMMEDIATE FULL-TIME

position available for  
receptionist/accounting  
assistant. Good tele-  
phone and computer  
skills necessary. Good  
computer skills desired.  
Interested persons please  
fax your resume to:  
(734) 887-1950 or  
(734) 665-6061.

OFFICE HELP

needed for Saline area  
business. Call  
734-429-8366 or  
734-429-7057.

OFFICE HELP &

Three-four days weekly,  
typing required. Expe-  
rience desired but willing  
to train. Apply in person:  
The Calico Cat Book &  
Gift Shoppe, 117 S.  
Ann Arbor St.,  
Saline

RECEPTIONIST

Join our fast growing  
custom software devel-  
opment company. We  
have an immediate part  
time (28 hours/week)  
opening for a well or-  
ganized receptionist ex-  
perienced in general  
office duties. The position  
requires one year of  
general office expe-  
rience, demonstrated  
proficiency in Windows  
based applications, ex-  
cellent communication  
skills and the ability to  
manage multiple prior-  
ities with a customer  
service attitude. We offer  
a pleasant working en-  
vironment and free on-  
site parking. Qualified  
candidates should send  
their resume via email to:  
tjcw@netnet.com or fax to:  
734-205-9101 or mail to:  
Nonlinear Dynamics, 123 N. Ashley,  
Suite 120, Ann Arbor, MI  
48104. EOE

RECEPTIONIST PART TIME

Days, Mon-Fri., about  
10 hrs a week. Warm  
environment. Submit re-  
sume or application to:  
Brecon Village, 200  
Brecon Village, Saline,  
MI 48176. No phone calls  
please.

TYPIST PART TIME

Three-four days weekly,  
typing required. Apply  
in person.  
The Calico Cat  
Book & Gift Shoppe  
117 S. Ann Arbor St.  
Saline

Medical/Dental Help Wanted 602

CLINIC MANAGER

Responsible, outcome-  
driven person with strong  
interpersonal skills &  
reproductive health  
center in Jackson.  
Bachelors degree in  
health field or re-  
lated field or five years  
equivalent experience.  
Supervisory & medical  
experience strongly  
preferred. Send resume  
with salary requirements to:  
Planned Parenthood  
P.O. Box 3673  
Ann Arbor, MI 48106

DIRECT CARE STAFF

needed. Must be re-  
sponsible and have own  
transportation. To pro-  
vide home care in Ann  
Arbor & Chelsea. Starting  
rate: \$8.50/hour. Call  
Linda at 734-761-3426.

MEDICAL ASSISTANT

needed part time in  
Chelsea Specialty Clinic.  
Send resume to: 205  
WEST EISENHOWER, #103,  
Ann Arbor, MI 48103.  
Attn: Office Manager.

CLASSIFIED ADS

PRODUCE RESULTS

Medical/Dental Help Wanted 602

FULL TIME LPN

Full time, day shift.  
Starting wage is \$14.05  
with increase to \$14.60  
after 90 days. Experience  
in long term care pre-  
ferred and a current MI  
license is required. If  
you want to experience  
a great working envi-  
ronment where learn-  
ing and quality resident  
care is a priority apply at  
Chelsea Retirement  
Community, 805 W.  
Middle, Chelsea, be-  
tween the hours of 8  
a.m. and 4 p.m. or call  
1-877-CALL-CRC. An  
Equal Opportunity Em-  
ployer M/F/H.

MEDICAL ASSISTANT

Four day per week po-  
sition in a specialty office  
on the westside of Ann  
Arbor. Experience pre-  
ferred but willing to train  
the right candidate. We  
offer a competitive sal-  
ary and benefits. Fax a  
resume and cover letter to:  
734-662-6077.

NURSE AIDE

Work full or part time in  
a brand new, state of  
the art facility. Start at  
\$8.63 per hour with in-  
crease to \$9.03 after 90  
days. This is a great  
opportunity to begin  
working in the medical  
field. CERTIFICATION AS  
NURSE AIDE IS NOT  
REQUIRED. Apply to:  
Chelsea Retirement Com-  
munity, 805 W. Middle,  
Chelsea, MI. Call 1-877-  
CALL-CRC. An Equal  
Opportunity Em-  
ployer M/F/H.

OPTICAL DISPENSER

Busy optometric office  
seeking motivated indi-  
vidual to work with  
doctor and patient. Part  
time or full time position  
with benefits. Some  
evenings and Saturdays.  
Fax resume to:  
734-429-2359 or call:  
Nikki at Charlene  
734-429-4888

PERSONAL CARE ATTENDANT

Positions available for all  
three shifts at Primrose  
Place, the assisted liv-  
ing community at Brecon  
Village in Saline. Inquiries  
please call Lynne Bush,  
residence service direc-  
tor 734-429-1155 ext  
229

Sales/Help Wanted 603

INSIDE SALES

Electronics  
Manufacturer.  
Experienced. Pay com-  
mensurate. Full benefits  
available for full time.  
Call (734) 429-9699

Domestic Help Wanted 604

CHILD CARE PROVIDER NEEDED

Caring, responsible per-  
son wanted for part time  
child care of two happy,  
healthy, 2 1/2 year old  
toddler in our Ann Arbor  
home. Various week-  
days 7am-5pm. Exce-  
lent experience, refer-  
ences and transportation  
a must. 734-747-9741.

Situations Wanted 605

RESPONSIBLE, HONEST  
reliable female will  
work for you doing  
house cleaning, yard  
work, grocery shop-  
ping, etc. References  
available. Call Lori, at  
(817) 223-8939.

Employment Information 606

HIGH PAYING POSTAL  
JOBS! No experience  
required. Don't pay for  
information about jobs  
with the Postal Service  
or with the Federal  
Government. Please call  
the Public Service  
Commission toll-free,  
1-877-FIT-HELP, or visit  
www.ftc.gov to learn  
more. A public service  
message from Heritage  
Newspapers and FTC.

NOW HIRING! Federal and Postal Jobs!

Call the Federal Trade  
Commission toll-free at  
1-877-FIT-HELP to find  
out how to avoid job  
placement scams. Or  
visit www.ftc.gov. This is  
a public service mes-  
sage from the FTC and  
Heritage Newspapers.

FOR SALE

MERCHANDISE FOR SALE

Miscellaneous 700

BED-QUEEN

Mattress set name  
brand. Never used. Still  
in plastic. Retail, \$599.  
sell \$169. Call  
734-604-8946.

FIREPLACE INSERT

Cool iron wood burning, #425.  
(734) 476-9822.

FLOORING, PREFINISHED

Oak, still in boxes. Must  
sell. \$2.00/sq. ft.  
810-979-4390

GE FROST FREE refrig-  
erator, almond, #100.  
Great, portable, heavy  
duty, stainless steel,  
white, butcher, \$50.  
Built-in Maytag dish-  
washer, off-white, \$50.  
Hotpoint water, al-  
mond, \$50. Maytag  
washer, white, \$50. Old  
Kenmore dryer, green,  
\$25. We moved and  
bought new. All prices  
firm. 734-433-9472.

KING-QUEEN

Brand new mattress set.  
still in package with  
warranty. Sell \$599, sell,  
\$369. 734-604-8946.

Miscellaneous 700

HOME THEATRE System  
with LCD projector and  
54 inch screen. Pro Logic  
receiver and five  
speakers. Other options  
available. Asking \$3,200.  
Call 734-433-0345.

TRAILER & PARTS

New & used enclosed  
cargo trailer. Many to  
choose from. Full line of  
goose-neck, utility, and  
horse trailers available.  
Axles, fenders, hubs,  
springs, lights, coupler,  
etc. in stock.  
Brown's Trailer, Inc.  
Three miles E. of Clinton  
on US-12  
(817) 454-4520

TWO GRAY brushed  
wrought iron bar stools,  
beige seat, like new.  
\$200. 734-475-7075.

Antiques 702

AT ANTIQUE  
TREASURES ANTIQUES  
you will find country stuff,  
furniture and many other  
antiques. Always some-  
thing of interest. Some  
location for 32 years.  
We also buy select an-  
tiques.

MANCHESTER ANTIQUE MALL

116 E. MAIN  
OPEN 7 DAYS  
(734) 428-9357

WILLIAMS CROSSROADS ANTIQUE MALL

Looking for quality an-  
tique dealers. We have  
space available Imme-  
diately, \$10, \$108. No  
commission. No dealer  
workdays. Open seven  
days a week. 10003 E.  
US-223, Blissfield, MI.  
(817) 486-3315

Furniture 703

FIVE PIECE Living room  
set, sofa & loveseat,  
floral multi-color. Be-  
autiful cherry wood tables,  
one cocktail table, two  
end tables. Must sell  
excellent condition.  
\$6000 call. (734) 429-8498.

Musical Instruments 706

FULL SIZE violin, bow &  
case. \$250. (734)  
429-2951.

WANTED CORONET/TRUMPET

Call (734) 944-0509

JOBS! JOBS! JOBS!

If you're in need of help  
at your office, call our  
office.

Tools/Machinery 708

BOBCAT RENTAL

Daily  
Weekly  
Monthly Rates  
Call  
734-428-9382

NINE N FORD, 3.4 cylin-

der engine with snow  
blade disc & plow.  
\$4,500 or best offer. (734)  
434-1340 after 5pm.

Firewood 710

COZY DAZE firewood.  
Seasoned campfire,  
bonfire, and hard-  
wood available.  
Contact Mark Edman  
at 734-428-0712.

Farm Markets/Produce 711

APPLES, \$12 Bushel  
CIDER, HONEY  
Mon-Sat 9-4, Sun 1-5  
Lesser Farms  
12651 Island Lake Rd.  
Dexter  
734-426-8009

RUMMAGE/GARAGE SALES 712

Friday & Saturday  
Oct. 6th & 7th, 9am-5pm  
Toys, furniture, household  
items, retired Beanie  
Babies.  
1190 Sylvan Rd.  
(off old US-12)

CHELSEA GARAGE SALE

Friday, Oct. 6, 9am-5pm  
Saturday, Oct. 7, 9am-5pm  
Toys, furniture, household  
items, retired Beanie  
Babies.  
1190 Sylvan Rd.  
(off old US-12)

CHELSEA GARAGE SALE

Friday, Oct. 6, 9am-5pm  
Saturday, Oct. 7, 9am-5pm  
Toys, furniture, household  
items, retired Beanie  
Babies.  
1190 Sylvan Rd.  
(off old US-12)

CHELSEA GARAGE SALE

Friday, Oct. 6, 9am-5pm  
Saturday, Oct. 7, 9am-5pm  
Toys, furniture, household  
items, retired Beanie  
Babies.  
1190 Sylvan Rd.  
(off old US-12)

CHELSEA GARAGE SALE

Friday, Oct. 6, 9am-5pm  
Saturday, Oct. 7, 9am-5pm  
Toys, furniture, household  
items, retired Beanie  
Babies.  
1190 Sylvan Rd.  
(off old US-12)

CHELSEA GARAGE SALE

Friday, Oct. 6, 9am-5pm  
Saturday, Oct. 7, 9am-5pm  
Toys, furniture, household  
items, retired Beanie  
Babies.  
1190 Sylvan Rd.  
(off old US-12)

CHELSEA GARAGE SALE

Friday, Oct. 6, 9am-5pm  
Saturday, Oct. 7, 9am-5pm  
Toys, furniture, household  
items, retired Beanie  
Babies.  
1190 Sylvan Rd.  
(off old US-12)

CHELSEA GARAGE SALE

Friday, Oct. 6, 9am-5pm  
Saturday, Oct. 7, 9am-5pm  
Toys, furniture, household  
items, retired Beanie  
Babies.  
1190 Sylvan Rd.  
(off old US-12)

Rummage/Garage Sales 712

ANN ARBOR ESTATE SALE

Clean! Sofas, Dining  
room table/chairs, hutch,  
kitchen table/four chairs,  
full bed, dresser, chests,  
and tables, recliners,  
patio furniture, books,  
kitchenware, Christmas  
Pool table. The House  
is full and the items are  
quality! 1509 Maywood  
(off Stadium) Fri. Oct.  
13, 9am-5pm. Sat. Oct.  
14, 9am-4pm.

Conducted by Precious Memories

CHELSEA AREA  
MOVING SALE  
Fri., Oct. 6, 9am-5pm  
Sat., Oct. 7, 9am-1pm  
West on N. Territorial,  
Right on Goodland, Right  
on Goodland, Right on  
Crescent to 106.

CHELSEA

Friday, 10am-4pm; Sat-  
urday, 10am-3pm, 13200  
Meadowview (near new  
high school). Clothing  
(adult, boys/girls), bikes,  
games, toys, tools, motor  
bikes, misc.

CHELSEA GARAGE SALE

Friday & Saturday  
Oct. 6th & 7th, 9am-5pm  
Toys, furniture, household  
items, retired Beanie  
Babies.  
1190 Sylvan Rd.  
(off old US-12)

CHELSEA GARAGE SALE

Friday, Oct. 6, 9am-5pm  
Saturday, Oct. 7, 9am-5pm  
Toys, furniture, household  
items, retired Beanie  
Babies.  
1190 Sylvan Rd.  
(off old US-12)

CHELSEA GARAGE SALE

Friday, Oct. 6, 9am-5pm  
Saturday, Oct. 7, 9am-5pm  
Toys, furniture, household  
items, retired Beanie  
Babies.  
1190 Sylvan Rd.  
(off old US-12)

CHELSEA GARAGE SALE

Friday, Oct. 6, 9am-5pm  
Saturday, Oct. 7, 9am-5pm  
Toys, furniture, household  
items, retired Beanie  
Babies.  
1190 Sylvan Rd.  
(off old US-12)

CHELSEA GARAGE SALE

Friday, Oct. 6, 9am-5pm  
Saturday, Oct. 7, 9am-5pm  
Toys, furniture, household  
items, retired Beanie  
Babies.  
1190 Sylvan Rd.  
(off old US-12)



**PETS/ANIMALS**  
800

**Pets for Sale 800**  
**BORDER COLLIE**  
Registered. One and one-half years old. Female, spayed. All shots current. Very intelligent. Housebroken & well trained to sit, lie & stay. Great disposition with adults & children. \$450. Best Offer. 734-429-6373.

**LOST OR FOUND**  
The beloved family pet has disappeared - or have you found a little puppy that is looking for its family? Our ads are read by more families than any other newspaper. Call Heritage Classifieds.

**Pets for Sale 800**  
**WARNING: ADS FOR FREE PETS**  
A beloved pet deserves a loving, caring home. The ad for your free pet may draw response from individuals who wish to sell your animal for the purpose of research or breeding. Please be sure to screen respondents carefully when giving an animal away. Your pet will thank you!

**Horses/Livestock 800**

**RIDING LESSONS**  
Junior and Adult, Lesson Horses. Scheduling & Training. 23 acres, daily turnout, indoor/outdoor arenas. 24-hr. security system. Easy reach Ann Arbor, Saline, Adrian. Full time manager. 817-423-0418.

**ADVERTISE your business or service in classifieds.** Let homeowners know what you have to offer. Call Heritage.

**Chrysler 900E**  
CIRRUS 1995. 161,000 miles. Runs great. Power locks/windows. CD. Needs some body work. \$4,800. 734-433-1290.

**Ford 900E**  
ESCORT LX 1991. Five speed, hatchback, air. 132k. Runs great, needs clutch. \$3,800. Call 734-433-9472.

**FORD F-250 1994. 5.8 liter V-8. Auto, trailer tow, white. Very good condition! \$7,200. Call 734-668-8726.**

**Mercury 900E**  
COUGAR 1994 XR-7 V-6. Excellent condition. Auto, air, power, leather. Well maintained. Low miles. One owner. \$7,000. (734) 429-8496.

**Trucks 903**

**GMC 1984. runs good, low miles, some rust. \$1,500 or best offer. Call (734) 433-1149 ask for Sandi.**

**CHEVY VENTURE 1997. EXT. Four door, Dark teal. Disc with FM/Tape, Air, No ding! Excellent condition. Only 13k miles. \$15,900. (734) 478-9342. Chelsea**

**SUV/4X4 908**  
CHEVY S-10 1993. 4x4 V6, auto, garage kept since new. \$49 down, \$99 mo. 20 minute credit approval by phone. Tyme, (734) 455-5566.

**DODGE 1500 PICKUP 1994. V8, 4x4. Reduced this week only. 1st \$6800 takes Tyme, (734) 455-5566.**

**GMC SUBURBAN 1994. one owner, very low miles, with two yr. warranty. \$11,900. Tyme, (734) 455-5566.**

**JEEP GRAND Cherokee Limited. 1997. V8, one yr. warranty. Small down. \$168/mo. No co-signer needed. Tyme, (734) 455-5566.**

**NEED EXTRA CASH?**  
Clean your basement, attic or garage and sell still useful items here in classifieds. Our friendly advisors are ready to help you write an ad for best results. Call Heritage Classified Department.

**LIVE IN AN APARTMENT, and want your own place?** The Heritage Classifieds can sell you more space. Call us today, you won't have any regrets. We offer many great homes for your family and your pet!

MASTERCARD IS WELCOME! MASTERCARD IS WELCOME!

**HOWARD COOPER**  
• Import Center •

**VOLKSWAGEN**  
THE NEW 2001 MODELS HAVE ARRIVED!

**Drivers wanted!**

**2001 New Beetle**

**INCLUDES:**  
•PWR SUNROOF  
•ALLOY WHEELS  
•PWR WINDOWS  
•PWR LOCKS  
•REMOTE ENTRY  
•SECURITY SYSTEM  
•ABS  
•AIR COND.  
•5 SPD. TRANS.  
•MUCH MORE!

**LEASE A 2001 NEW BEETLE GLS \$269. mo. / 39 mos. PLUS TAX**  
\$1500 due at signing (includes ref. sec. dep.)

**OR MAYBE YOU WOULD RATHER.....**

**2001 Jetta**

**INCLUDES:**  
•PWR WINDOWS  
•PWR LOCKS  
•REMOTE ENTRY  
•SECURITY SYSTEM  
•ABS  
•AIR COND.  
•CRUISE CONTROL  
•MUCH MORE!

**LEASE A 2001 JETTA GLS \$269. mo. / 39 mos. PLUS TAX**  
\$1500 due at signing (includes ref. sec. dep.)

**With approved credit through Volkswagen Credit, Inc. 12,000 miles per year**

**Ask About VW Credit's Special College Graduate Leasing & Financing Plan**

**5775 S. State Ann Arbor 761-3200**  
Hours: Mon. & Thurs. 9:00-5:00  
Tues. & Fri. 9:00-6:00  
Sat. 10-4

**Visit Us at our Website: www.howardcooper.com**

**CHECK IT OUT!**

**BARGAIN HUNTERS BULLETIN BOARD**

**\*Merchandise for Sale**

**\$100 and less**

Four line maximum.  
Price of item must be listed.  
No more than two items per ad.  
No collectibles/Dealers. Sorry, no pets.  
\* One ad per household per month.

**FREE**

**Place your Bargain Hunters Bulletin Board ad today!**

Chelsea Standard/Dexter Leader Manchester Enterprise  
Saline Reporter/Milan News-Leader  
1-877-888-3202

**PALMER**  
FORD • MERCURY

**MICHIGAN'S OLDEST FORD DEALERSHIP**  
SINCE APRIL 15, 1912  
88 Years of Experience to Serve You Better

**2001 FOCUS IN STOCK!!!**

**Public Notice**  
**FREE SONY 32" COLOR TV**  
We must sell 50 pre-owned vehicles by the 15th of October!! All vehicles are clearly marked down in the windows. Everyone who buys a pre-owned vehicle through this great opportunity will receive a 32" color Sony TV! Television Absolutely Free!  
**(734) 475-1800**

**New incentive programs announced! Call today for details!!! 734-475-1301**

**SALES NEW: 475-1301 USED: 475-1800 www.palmerford.com**

Offer good thru Oct. 15, 2000. Not valid on previously negotiated deals.

**RELAX!**

**You can rest easily when you use Heritage Classifieds.**





**ONE PHONE CALL  
EASY — AND IT'S**

**FREE\***

**1-877-888-3202**



***Whether you're  
buying, selling  
or just looking,  
Heritage  
Classifieds  
is the place  
to be!***

*\* toll-free number*

**CALL TO PLACE YOUR  
CLASSIFIED AD TODAY!**



# Middle school girls' team dumps Lincoln, 51-11



The eighth-grade girls' basketball team dropped Lincoln in dominating fashion, 51-11, last week, but then lost to Saline 31-17. Pictured here are players Courtney Aili, Emma Inwood, Kim Gizicki and Meg Wheeler.

**WEBSTER TOWNSHIP**  
LAST DAY TO REGISTER TO VOTE  
Tuesday, October 10, 2000  
8 a.m. until 4 p.m.  
FOR GENERAL ELECTION  
TUESDAY, NOVEMBER 7, 2000

TO: QUALIFIED ELECTORS OF WEBSTER TOWNSHIP  
NOTICE: I will be at my office, 5665 Webster Church Road to register qualified electors and amend registration records.

IF YOU HAVE MOVED RECENTLY,  
You must amend your registration record.  
General Election is being held for the purpose of electing officers to the following offices:

President, Vice President, U.S. Senator, Representative in Congress, Rep. in State Legislature, State Board of Education, Members of Board of Regents of U of M, Members Board of Trustees Michigan State University, Board of Governors Wayne State University, Washtenaw County; Prosecuting Attorney, Sheriff, Clerk/Registrar of Deeds, Treasurer, Drain Commissioner  
Washtenaw County - County Commissioner 1st District, Township Supervisor, Township Clerk, Township Treasurer, Township Trustees (2), Non Partisan Judicial Justice of Supreme Court, 8 year term, Justice of Supreme Court term ending 1/1/2005, Justice of Supreme Court term ending 1/1/2003, Judge of Court of Appeals 3rd District, Judge of Circuit Court 22nd Circuit; Judge of Circuit Court 22nd Circuit, Partial term ending 1/1/2005, Judge of 14th District Court, Judge of Probate Court, Washtenaw Community College, Trustees.  
ALSO: to vote on the following proposals:

**WASHTENAW COUNTY PROPOSALS**  
PROPOSAL A  
PROPOSITION TO INCREASE THE TAX LIMITATION FOR THE PURPOSE OF CONSTRUCTING, EQUIPPING, FURNISHING, REMODELING AND ACQUIRING: (1) THE WASHTENAW COUNTY COURT HOUSE; (2) AN ADDITION TO THE WASHTENAW COUNTY COURT HOUSE; (3) NECESSARY PARKING, INCLUDING AN ADDITION TO THE ANN/ASHLEY PARKING DECK AND (4) A NEW SATELLITE COURT HOUSE AT THE COUNTY SERVICE CENTER.

Shall the limitation on the amount of taxes which may be imposed each year for all purposes on real and tangible property in Washtenaw County be increased as provided in Section 6, Article 9 of the Michigan Constitution and the Board of Commissioners authorized to levy a tax not to exceed 0.35 of one mill (\$0.35 per \$1,000 of state equalized valuation) on the taxable value of such property for a period of fifteen years beginning with the levy made on December 1, 2001 (which will generate estimated revenues of \$3,568,725 in the first year) for the purpose of constructing, equipping, furnishing, remodeling and acquiring: (1) the Washtenaw County Court House; (2) an addition to the Washtenaw County Court House (3) necessary parking, including an addition to the Ann/Ashley Parking Deck and (4) a New Satellite Court House at the County Service Center?

YES ☐  
NO ☐

**PROPOSAL B**  
PROPOSITION TO INCREASE THE TAX LIMITATION FOR THE PURPOSE OF PURCHASING NATURAL AREAS IN ORDER TO PRESERVE THEM, PAYING THE COSTS OF OPERATING A LAND PRESERVATION PROGRAM AND PAYING THE COSTS OF MAINTAINING THE LAND PURCHASED

Shall the limitation on taxes which may be imposed each year for all purposes on real and tangible property in Washtenaw County be increased as provided in Section 6, Article 9 of the Michigan Constitution and the Board of Commissioners be authorized to levy a tax not to exceed one fourth (.25) of a mill (\$.025 per \$1,000 of state equalized valuation) on the taxable value of such property for a period of ten years beginning with the levy made on December 1, 2001 (which will generate estimated revenues of \$2,500,000 in the first year) for the purpose of purchasing natural areas in order to preserve them, paying the costs of operating a land preservation program and paying the costs of maintaining the land purchased?

YES ☐  
NO ☐

**STATE PROPOSALS**  
PROPOSAL 00-1

A PROPOSAL TO AMEND THE CONSTITUTION TO PERMIT STATE TO PROVIDE INDIRECT SUPPORT TO STUDENTS ATTENDING NONPUBLIC PRE-ELEMENTARY, ELEMENTARY AND SECONDARY SCHOOLS; ALLOW THE USE OF TUITION VOUCHERS IN CERTAIN SCHOOL DISTRICTS; AND REQUIRE ENACTMENT OF TEACHER TESTING LAWS.

The proposal constitutional amendment would:  
1. Eliminate ban on indirect support of students attending nonpublic schools through tuition vouchers, credits, tax benefits, exemptions or deductions, subsidies, grants or loans of public monies or property.  
2. Allow students to use tuition vouchers to attend nonpublic schools in districts with a graduation rate under 2/3 in 1998-1999 and districts approving tuition vouchers through school board action or a public vote. Each voucher would be limited to 1/4 of state average per-pupil public school revenue.  
3. Require teacher testing on academic subjects in public schools and in non-public schools redeeming tuition vouchers.  
4. Adjust minimum per-pupil funding from 1994-1995 to 2000-2001 level. Should this proposal be adopted?

YES ☐  
NO ☐

**PROPOSAL 00-2**  
A PROPOSAL TO AMEND THE CONSTITUTION TO REQUIRE A SUPER MAJORITY VOTE (2/3 VOTE) OF THE STATE LEGISLATURE TO ENACT CERTAIN LAWS AFFECTING LOCAL GOVERNMENTS

The proposed constitutional amendment would:  
1. Require a super majority vote (2/3 vote) of the State Legislature to enact any law which addresses a matter which a county, city, township, village, or municipal authority could otherwise address under its governing powers or which places a condition on unrestricted aid extended local governments by the State. (Currently, a simple majority vote of legislature is required to enact such laws.)  
2. Retroactively apply the super majority vote requirement to any such law enacted on or after March 1, 2000.  
3. Exempt from the super majority vote requirement any such law which can be applied at the option of local governments.  
Should this proposal be adopted?

YES ☐  
NO ☐

**COUNTY TREASURER'S STATEMENT**

I, Catherine McClary, Treasurer of Washtenaw County, Michigan, hereby certify that as of June 21, 2000 the records of this office indicate that the total of all voted increases over and above the tax limitation established by the Constitution of Michigan, in any local units of government affecting the taxable property located in Webster Township, Washtenaw County, Michigan, is as follows:

Washtenaw County	0.2500 mill parks	2009
	0.2485 mill parks	2007
	0.2218 mill HCMA	Indefinite
	0.0016 drains	Indefinite
Webster Township	0.9058 mill charter	Indefinite
Washtenaw Community College	3.4544 mill charter	Indefinite
Washtenaw Intermediate School District	3.1311 mill charter	Indefinite
Ann Arbor Public Schools	13.5264 mill	2009
	18.00 mill op.	2009
Ann Arbor Public Library District	2.0000 mill	1997-Indefinite
Dexter Community Schools	18.9641 mill non-homestead	1995-2013
	1.0359 mill non-homestead	Indefinite
Dexter Library District	0.4815 mill	Indefinite
Livingston Intermediate School District	2.4972 mill charter	Indefinite
	0.0742 mill charter	Indefinite
Pinckney Public Schools	17.1552 mill non-homestead	2000-Indefinite
Whitmore Lake Schools	17.4460 mill non-homestead	2008

\*NOTE: State law limits the amount of operating millage that can be levied on non-homestead and non-agricultural property to 18 mills, and sets a lower limit on the amount of operating millage that can be assessed by the Ann Arbor School District on homestead property.  
Dated: June 21, 2000

Catherine McClary  
Washtenaw County Treasurer  
Published in compliance with Section 498 of Michigan Election Law and MCLA 211.203(3) being part of Michigan Property Tax Limitation Act.  
Date: 9-19-2000

Wana M. Baldus, Clerk  
If you have a proposition, you must print the proposal as it will appear on the ballot.

The Chelsea eighth-grade girls' basketball team defeated Lincoln by 51-11 on Sept. 25.  
Leading scorers for Chelsea were Courtney Aili with nine points, Anne Seelbach with six points, and Megan Korc and Andrea Guertin with five points each.  
On Sept. 28, the team dropped the game against Saline 31-18.

## VILLAGE OF CHELSEA NOTICE OF REQUEST FOR AMENDED FINAL SITE PLAN APPROVAL

An application has been filed by CHERYL ZUELLIG of WASHTENAW ENGINEERING for an Amended Final Site Plan approval of a proposed MOBILE M.R.I. UNIT on the following described parcels of land:

TAX CODE: #06-12-475-048  
Chelsea Community Hospital Property  
Between H.V.A. and the Family Practice Center

The application for Amended Final Site Plan Approval will be considered by the Chelsea Planning Commission on Tuesday, October 17, 2000, at 7:30 p.m. in the Board Room, Washington Street Education Center, 500 Washington Street, Chelsea, MI.

The petition is on file in the office of the Planning and Zoning Department, 305 S. Main St., Chelsea, and may be examined prior to the date of the hearing.

Signed, written comments, concerning the application will be accepted prior to the Planning Commission meeting, and will be read at the meeting. Comments should be addressed to the Chelsea Planning Commission, 305 S. MAIN ST. STE. 100, Chelsea, Michigan 48118.

Persons requiring reasonable accommodations to disabilities in order that the hearing be accessible to them, are requested to notify the Chelsea Planning Commission Chairman no later than five (5) business days prior to the date of the hearing of such disability.

**CHELSEA VILLAGE PLANNING COMMISSION**  
Chris Rode, Chair

## Support your local businesses

### DEXTER VILLAGE REGULAR COUNCIL MEETING SEPTEMBER 11, 2000

The meeting began with the Pledge of Allegiance.  
The meeting was called to order at 8:00 P.M. by President Coy in the National City Bank Building, 8123 Main Street.

Present: Coy, Darr, Hall, Kimmel, Stivers  
Absent: Huddleston, Rush  
(Trustee Rush entered the meeting at 8:05 P.M.)

**Approval of Minutes**  
Corrected under Absent: Delete Darr, Approval of Minutes: Change date to July 10, 2000.

**Adjournment - Ayes: Delete Darr.**  
- Moved Kimmel, support Stivers to approve the minutes of the July 24, 2000, regular meeting as corrected.

**Ayes: Coy, Darr, Hall, Kimmel, Stivers**  
**Nays: None**  
**Motion Carried**

**Deleted under adjournment: Ayes - Darr**  
- Moved Stivers, support Kimmel to approve the minutes of the August 28, 2000, regular meeting as corrected.

**Ayes: Coy, Darr, Hall, Kimmel, Stivers**  
**Nays: None**  
**Motion Carried**

(Trustee Rush entered the meeting at this point - 8:06 P.M.)  
**Pre-Arranged Citizen Participation**

Jim Seta, representing the residents of Dexter Crossing made presentation of resident concerns regarding their housing development. Copy filed with minutes.

**Approval of Agenda**  
Added under New Business Item 3: Approval of Payment of Spence Bros. RPE #5, Item 4.

Consideration of Endorsement of Mill Creek Dam Task Force Grant Application  
- Moved Rush, support Darr to approve the agenda as amended.

**Ayes: Coy, Darr, Hall, Kimmel, Rush, Stivers**  
**Nays: None**  
**Motion Carried**

**Non-Arranged Citizen Participation**  
J. Kacmarek, 405 Cambridge, requested assistance from the Village in the resolution problems with Dexter Crossing Development identified earlier in meeting.

**Communications**  
Council packets contained the 11 items listed on the agenda.

**Approval of Bills and Payroll**  
- Moved Stivers, support Rush to approve bills and payroll costs in the amount of \$97,006.93 dated September 11, 2000.

**Ayes: Coy, Darr, Hall, Kimmel, Rush, Stivers**  
**Nays: None**  
**Motion Carried**

**Reports**  
Village Manager - Council received written report. Copy filed with minutes. MM Risk will make settlement with the families involved in the Huron Commons flooding.

**Planning Commission - Report by Trustee Darr**  
**Old Business**

1. Consideration of the Approval of Purchase of New Utility van for Water Utilities Department  
- Moved Stivers, support Darr authorize payment, not to exceed \$16,751, to Grass Lake Chevrolet for the low bid purchase of a new van for the water utilities department.

**Ayes: Coy, Darr, Hall, Kimmel, Rush, Stivers**  
**Nays: None**  
**Motion Carried**

**New Business**  
1. Consideration of Setting Public Hearing for Variety Die Abatement Request

- Moved Darr, support Kimmel to set a public hearing for September 25, 2000, at 8:00 P.M. for the purpose of taking public comment on the Variety Die and Stamping request for tax abatement.

**Ayes: Coy, Darr, Hall, Kimmel, Rush, Stivers**  
**Nays: None**  
**Motion Carried**

2. Consideration of Approval of Budget Amendment for the purpose of Hiring a Special Projects/Finance Assistant

- Moved Stivers, support Hall to approve the amendment of with an increase of \$5000 to line item #101-172-803.000 Professional services for the purpose of the temporary hiring of Victoria Staebler, special projects/finance assistant.

**Ayes: Coy, Darr, Hall, Kimmel, Rush, Stivers**  
**Nays: None**  
**Motion Carried**

3. Consideration of Payment to Spence Bros.  
- Moved Kimmel, support Rush to authorize the payment to Spence Brothers PPE #5 in the amount of \$375,806.57.

**Ayes: Coy, Darr, Hall, Kimmel, Rush, Stivers**  
**Nays: None**  
**Motion Carried**

4. Consideration of Endorsement of Mill Creek Dam Task Force Grant Application  
- Moved Hall, support Darr to endorse the Mill Creek Dam Task Force grant application to the Great Lakes Aquatic Habitat Network and Fund.

**Ayes: Coy, Darr, Hall, Kimmel, Rush, Stivers**  
**Nays: None**  
**Motion Carried**

**Non-Arranged Citizen Participation**  
None

**President's Report**  
- Trustee Rush requested Village investigation of condition storm drains/catch basins

- Moved Rush, support Hall to suspend Council rules for the purpose of adding New business item 5. Consideration of Meeting Date change

**Ayes: Coy, Darr, Hall, Kimmel, Rush, Stivers**  
**Nays: None**  
**Motion Carried**

- Moved Kimmel, support Stivers to change the September 18, 2000, joint Planning Commission meeting time from 7:30 P.M. to 8:00 P.M.

**Ayes: Coy, Darr, Hall, Kimmel, Rush, Stivers**  
**Nays: None**  
**Motion Carried**

**Adjournment**  
- Moved Stivers, support Darr to adjourn the meeting at 8:47 P.M.

**Ayes: Coy, Darr, Hall, Kimmel, Rush, Stivers**  
**Nays: None**  
**Motion Carried**

Respectfully submitted,  
Donna L. Fisher  
Village Clerk

Filing approved 9-25-00

## VILLAGE OF CHELSEA NOTICE OF REQUEST FOR PRELIMINARY SITE PLAN APPROVAL

An application has been filed by Sutton Development Co., L.L.C. of 3921 Lohr Rd., Ann Arbor, Michigan 48106 for Preliminary Site Plan approval of a proposed 176 unit condominium development on the following described parcels of land:

TAX CODE: #06-12-360-123 & 025  
#06-13-225-010, 011, 013 & part of 040

A 24.68 acre parcel of land with frontage on Old U.S. 12 and Wilkinson St.

The application for Preliminary Site Plan Approval will be considered by the Chelsea Planning Commission on Tuesday, October 17, 2000, at 7:30 p.m. in the Board Room, Washington Street Education Center, 500 Washington Street, Chelsea, MI.

The petition is on file in the office of the Planning and Zoning Department, 305 S. Main St., Chelsea, and may be examined prior to the date of the hearing.

Signed, written comments, concerning the application will be accepted prior to the Planning Commission meeting, and will be read at the meeting. Comments should be addressed to the Chelsea Planning Commission, 305 S. MAIN ST. STE. 100, Chelsea, Michigan 48118.

The petition is on file in the office of the Planning & Zoning Department, 305 S. Main St., Chelsea, and may be examined prior to the date of the hearing.

A public hearing on the site plan will be held, if requested in writing by any property owner or occupant within three hundred (300) feet of the boundary of the property being considered.

Persons requiring reasonable accommodations to disabilities in order that the hearing be accessible to them, are requested to notify the Chelsea Planning Commission Chairman no later than five (5) business days prior to the date of the hearing of such disability.

**CHELSEA VILLAGE PLANNING COMMISSION**

Chris Rode, Chair

**SYLVAN TOWNSHIP**  
LAST DAY TO REGISTER TO VOTE  
Tuesday, October 10, 2000  
9 a.m. until 11 a.m.  
FOR GENERAL ELECTION  
TUESDAY, NOVEMBER 7, 2000

TO: QUALIFIED ELECTORS OF SYLVAN TOWNSHIP  
NOTICE: I will be at my office, 18027 Old US-12, Chelsea, MI to register qualified electors and amend registration records.

IF YOU HAVE MOVED RECENTLY,  
You must amend your registration record.  
General Election is being held for the purpose of electing officers to the following offices:

Presidential	Township:
U.S. Senator	Supervisor
U.S. Congress	Clerk
State Legislature	Treasurer
State Board of Education	Trustees
U of M Board of Regents	Judicial:
MSU Board of Trustees	Supreme Court
WSU Board of Governors	Court of Appeals
Washtenaw County:	Circuit Court
Prosecutor	District Court
Sheriff	Probate Court
Clerk/Registrar of Deeds	Washtenaw Community College Trustees
Treasurer	
Drain Commissioner	
County Commissioner	

ALSO, to vote on the following proposals:

**STATE PROPOSALS**  
PROPOSAL 00-1

A PROPOSAL TO AMEND THE CONSTITUTION TO PERMIT STATE TO PROVIDE INDIRECT SUPPORT TO STUDENTS ATTENDING NONPUBLIC PRE-ELEMENTARY, ELEMENTARY AND SECONDARY SCHOOLS; ALLOW THE USE OF TUITION VOUCHERS IN CERTAIN SCHOOL DISTRICTS; AND REQUIRE ENACTMENT OF TEACHER TESTING LAWS.

The proposal constitutional amendment would:  
1. Eliminate ban on indirect support of students attending nonpublic schools through tuition vouchers, credits, tax benefits, exemptions or deductions, subsidies, grants or loans of public monies or property.

2. Allow students to use tuition vouchers to attend nonpublic schools in districts with a graduation rate under 2/3 in 1998-1999 and districts approving tuition vouchers through school board action or a public vote. Each voucher would be limited to 1/4 of state average per-pupil public school revenue.  
3. Require teacher testing on academic subjects in public schools and in non-public schools redeeming tuition vouchers.  
4. Adjust minimum per-pupil funding from 1994-1995 to 2000-2001 level. Should this proposal be adopted?

YES ☐  
NO ☐

**PROPOSAL 00-2**  
A PROPOSAL TO AMEND THE CONSTITUTION TO REQUIRE A SUPER MAJORITY VOTE (2/3 VOTE) OF THE STATE LEGISLATURE TO ENACT CERTAIN LAWS AFFECTING LOCAL GOVERNMENTS

The proposed constitutional amendment would:  
1. Require a super majority vote (2/3 vote) of the State Legislature to enact any law which addresses a matter which a county, city, township, village, or municipal authority could otherwise address under its governing powers or which places a condition on unrestricted aid extended local governments by the State. (Currently, a simple majority vote of legislature is required to enact such laws.)

2. Retroactively apply the super majority vote requirement to any such law enacted on or after March 1, 2000.  
3. Exempt from the super majority vote requirement any such law which can be applied at the option of local governments.  
Should this proposal be adopted?

YES ☐  
NO ☐

**WASHTENAW COUNTY PROPOSALS**  
PROPOSAL A

PROPOSITION TO INCREASE THE TAX LIMITATION FOR THE PURPOSE OF CONSTRUCTING, EQUIPPING, FURNISHING, REMODELING AND ACQUIRING: (1) THE WASHTENAW COUNTY COURT HOUSE; (2) AN ADDITION TO THE WASHTENAW COUNTY COURT HOUSE; (3) NECESSARY PARKING, INCLUDING AN ADDITION TO THE ANN/ASHLEY PARKING DECK AND (4) A NEW SATELLITE COURT HOUSE AT THE COUNTY SERVICE CENTER.

Shall the limitation on the amount of taxes which may be imposed each year for all purposes on real and tangible property in Washtenaw County be increased as provided in Section 6, Article 9 of the Michigan Constitution and the Board of Commissioners authorized to levy a tax not to exceed 0.35 of one mill (\$0.35 per \$1,000 of state equalized valuation) on the taxable value of such property for a period of fifteen years beginning with the levy made on December 1, 2001 (which will generate estimated revenues of \$3,568,725 in the first year) for the purpose of constructing, equipping, furnishing, remodeling and acquiring: (1) the Washtenaw County Court House; (2) an addition to the Washtenaw County Court House (3) necessary parking, including an addition to the Ann/Ashley Parking Deck and (4) a New Satellite Court House at the County Service Center?

YES ☐  
NO ☐

**PROPOSAL B**

PROPOSITION TO INCREASE THE TAX LIMITATION FOR THE PURPOSE OF PURCHASING NATURAL AREAS IN ORDER TO PRESERVE THEM, PAYING THE COSTS OF OPERATING A LAND PRESERVATION PROGRAM AND PAYING THE COSTS OF MAINTAINING THE LAND PURCHASED

Shall the limitation on taxes which may be imposed each year for all purposes on real and tangible property in Washtenaw County be increased as provided in Section 6, Article 9 of the Michigan Constitution and the Board of Commissioners be authorized to levy a tax not to exceed one fourth (.25) of a mill (\$.025 per \$1,000 of state equalized valuation) on the taxable value of such property for a period of ten years beginning with the levy made on December 1, 2001 (which will generate estimated revenues of \$2,500,000 in the first year) for the purpose of purchasing natural areas in order to preserve them, paying the costs of operating a land preservation program and paying the costs of maintaining the land purchased?

YES ☐  
NO ☐

**COUNTY TREASURER'S STATEMENT**

I, Catherine McClary, Treasurer of Washtenaw County, Michigan, hereby certify that as of September 19, 2000 the records of this office indicate that the total of all voted increases over and above the tax limitation established by the Constitution of Michigan, in any local units of government affecting the taxable property located in Lyndon Township, Washtenaw County, Michigan, is as follows:

Washtenaw County	0.2500 mill parks	2009
	0.2485 mill parks	2007
	0.2218 mill HCMA	1941-2000
	0.0016 mill drains	Indefinite
Sylvan Township	0.9801 mill charter	Indefinite
Washtenaw Community College	3.4544 mill charter	Indefinite
Washtenaw Intermediate School District	3.1311 mill	Indefinite
Chelsea Public Schools	17.8488 mill (non-homestead)	1994-2013

Dated: September 20, 2000  
Washtenaw County Treasurer Catherine McClary

Published in compliance with Section 498 of Michigan Election Law and MCLA 211.203(3) being part of Michigan Property Tax Limitation Act.  
Date: 9/20/00

Catherine McClary,  
Washtenaw County Treasurer  
LuAnn S. Koch, Clerk  
If you have a proposition, you must print the proposal as it will appear on the ballot.



# BOWLING

## SENIORS FUN TIME - 9-27-00

Division	W	L
Squads	24	4
Good Times	14	14
Kaglers	14	14
Hit or Miss	10	18
The Millennium	5	23

## Division 2

W	L
Green Ones	23
Three Cookies	16
Spare Ribs	13
Wild Ones	11
Sand Bagners	8

## Division 3

W	L
Go Getters	23
Steadies	19
Ally Cats	18
Pala	13
K&C	11

High game: Ida Mayr, 212; Jerry Emery, 225.  
High Series: Ida Mayr, 484; Jerry Emery, 636.

## LEISURE TIME - 9-28-00

W	L
Doves	9
Mists	9
Swootrollers	8

## Late Ones

W	L
Not Yet	5
High Game: Ginny Wheaton, 190	
High Series: Ginny Wheaton, 460	

## CENTURY 21 NORTHSTAR- 9-27-00

W	L
All Most	26
The Acres	18
50 Grand	17
Quit Claim	16
Sisters	14
Fore Closure	14

## High Game: Andi Patt, 183

## High Series: Kathy Greenleaf, 504

## JUNIOR HOUSE - 9-28-00

W	L
Chelsea Lanes	26
Jelly Moxes	24
Vogel's Party Store	19
La Jolia Shoppe	19
Satz's Tavern	17

## Certified Tractor!

## Centennial Dental

## Steele's Heating & Cooling

## Jenex

## Associated Drywall

W	L
Purple Rose Florist	14
Cleary's Pub	14
Village Motors	9
Norm's Body Shop	9
Sievick's Gravel	9
3D Sales & Service	6
Mark IV Lounge	4
Microwave Communication	4
High Game: R. Halfacre, 260	
High Series: P. Fletcher Jr., 710	

## SUNDAY NITE COME ONS - 9-24-00

W	L
St. Stan's	16
BSers	15
Ghostbusters	15
Yo Yo's	11
What's Left	10
Fire & Ice	10
Team #17	9
Pin Busters	9
Who Cares	9
The Wild Things	9
Waterloo Aces	9
Screwballs	9

## Gone Fishing

W	L
Ma Gu	6
High Game: Pam Piper, 224; Chip Bunn, 267	
High Series: Patti Vogel, 546; Jeff Vogel, 698	

## BIPS BUMPERS - 9-30-00

W	L
Family Ties	8
Sweethearts	7
High Game: Shelby Reed, 75; Jacob Mattinson, 104	
High Series: Jennie Mattinson, 141; Jacob Mattinson, 191	

## CHELSEA LANES YOUTH MIXED - 9-30-00

W	L
Cro-Magnons	19
Syrian Wrap	17
The Other Team	16
Chelsea Lanes	14
Millennium	14
Bowl Dogs	14
Quad Squad	14
The Lunatics	11
All In The Family	10
Bushwackers	10
E.A. Posse	7
Stackers	7
Team #17	7

## Champs

W	L
We Are Family	5
The Hicca	5
Team #10	4
Best Friends	0
High Game: Kayla Pepper, 184; Kyle Pepper, 259	
High Series: Kayla Pepper, 510; Kyle Pepper, 658	

## CHELSEA MID MORNING MIXED - 9-30-00

W	L
Gitter Glitters	17
Team Bubbles	14
Bumble Bees	14
3-B's	14
Dynamite Strikers	2
Team 6	0

## KAHUNA LEAGUE - 9-24-00

W	L
Hit & Miss	11
Too Kool	10
Sophomores	9
Trek Bowlers	9
Team 11	7
Team 9	7
Team 8	5
Team 12	5

## Double Trouble

W	L
Jeanie's Team	2
Team 10	0
TNT Bowlers	0

## CHELSEA SUBURBAN - 9-27-00

W	L
Vogel's Party Store	20
Creative Stitchery	19
R.G. Scrappers	19
3-D	18
Schulz Ent.	16
Chart Hits	16
Gaul Painting	12

## A & T Painting

## A & W

## James Bauer Const.

## Flow Ezy

## Ghost

## High Game: Vicki Jensen, 243

## High Series: Vicki Jensen, 588

## TOWNSHIP OF LYNDON WASHTENAW COUNTY NOTICE OF PUBLIC HEARING

TO: ALL RECORD OWNERS OF, AND PARTIES IN INTEREST IN, LAND IN THE PROPOSED SPECIAL ASSESSMENT DISTRICT DESCRIBED HEREIN

NOTICE IS HEREBY GIVEN THAT THE Township Board of the Township of Lyndon, Washtenaw County, Michigan (the "Township"), will meet at 7:00 p.m. Daylight Savings Time, on October 9, 2000, at the Howlett Elementary School, 126 Webb Street, Gregory, Michigan, and during such meeting will conduct a public hearing to hear objections to a wastewater improvement project, the cost thereof, the special assessment district therefor, and the special assessment roll therefor for the construction of a wastewater system as follows:

### WASTEWATER PROJECT

#### Descriptions of Proposed Improvements

#### PROJECT DESCRIPTION

The project will consist of construction of new sanitary sewers, pumping stations and force mains to serve portions of the properties surrounding Bruin Lake, Joslin Lake, Half-Moon Lake and Patterson Lake located in Lyndon Township in Washtenaw County and Unadilla Township in Livingston County. The new sewers will connect to the existing Multi-Lakes sewer system. Treatment of the sewage will be accomplished at the Multi-Lakes wastewater treatment facility, which has sufficient capacity to handle the flows generated by the Project. This Project will also allow for the connection of sanitary sewers from the Village of Gregory.

#### TOTAL PROJECT ESTIMATE OF COSTS

The estimated cost for this project is as follows:

Engineering	\$ 365,000
Construction	\$3,238,000
Connection Fee	\$1,336,000
Miscellaneous	\$ 170,000
Contingency	\$ 371,000
<b>TOTAL COST</b>	<b>\$5,500,000</b>
Lyndon Township	\$2,694,700

In the special assessment district described herein (the "Project"), and to hear objections to the following special assessment district tentatively designated by the Township Board as the district against which part of the cost of the Project is to be assessed:

### LYNDON TOWNSHIP

#### WASTEWATER SPECIAL ASSESSMENT DISTRICT

Property located in the Township of Lyndon, Washtenaw County, Michigan described as follows:

The following list of properties will comprise the Special Assessment District in Lyndon Township for the Multi-Lakes Sewer System - Phase 2.

Max Drive Area on Half Moon Lake

Property No. Description

E-05-01-100-001 \*OLD SID - E 05-001-002-00 LY 1-1A-2 COM AT SE COR OF SEC 36, T1N-R3E, TH N 89 DEG 11' 30" E 909.2 FT, TH S 88 DEG 45' 30" E 593.3 FT FOR PL OF BEG TH S 203.4 FT, TH N 64 DEG 47' 11" E 110 FT TH S 46 DEG 1' E 87.23 FT, TH CONST 9.46 DEG 1' E TO A PT IN SHORE OF HALF MOON LAKE, TH NELY IN LAKE SHORE TO E LINE OF SEC, TH NLY 66 FT IN E LINE TO NE COR OF SEC, TH WLY TO POB, PART NE 1/4 SEC 3 T1S R3E 2.02 AC (Property address: 12050 MAX DRIVE, Map Number: L)

E-05-01-100-002 \*OLD SID - E 05-001-008-00 LY 1-1E COM AT SE COR OF SEC 36, T1N-R3E, TH E 1502.5 FT IN BASE LINE, TH S 203.4 FT FOR PL OF BEG TH S 64 DEG 47' W 57.8 FT TH S 42 DEG 45' E 137.5 FT, TH N 47 DEG 15' E 165 FT, TH N 42 DEG 45' W 70.72 FT, TH S 64 DEG 47' W 110 FT TO PL OF BEG, BEING PART OF E FRL 1/2 OF NE FRL 1/4 SEC 1 T1S-R3E 0.40 AC. (Property address: 12101 MAX DRIVE.)

E-05-01-100-003 \*OLD SID - E 05-001-001-00 LY 1-1A-1B COM AT SE COR OF SEC 36, T1N-R3E, TH N 89-11-30 E 909.2 FT, TH S 84-50-30 E 88.35 FT TO POB TH S 48-00-30 E 454.1 FT, TH N 42-16-00 E 20 FT, TH N 64-47-00 E 175.7 FT, TH N 203.4 FT, TH N 88-45-30 W 509.95 FT TO POB, PT OF NE 1/4 SEC 1 T1S-R3E 2.02 AC (Property address: MAX DRIVE Map Number: L)

E-05-01-100-004 \*OLD SID - E 05-001-003-00 LY 1-1B COM AT SE COR OF SEC 36, T1N-R3E, TH E 1502.5 FT IN BASE LINE, TH S 203.4 FT, TH S 64 DEG 47' W 57.8 FT FOR PL OF BEG, TH S 64 DEG 47' WEST 117.9 TH S 42 DEG 16' W 20 FT, TH S 47 DEG 44' E 120 FT, TH N 70 DEG 17' E 132.7 FT, TH N 42 DEG 45' WEST 137.5 FT TO PL OF BEG, BEING PART OF E FRL 1/2 OF NE FRL 1/4 SEC 1 T1S-R3E 0.40 AC. (Property address: 12129 MAX DRIVE, Map Number: L)

E-05-01-100-005 \*OLD SID - E 05-001-004-00 LY 1-1C COM AT SE COR OF SEC 36, T1N-R3E, TH E 1502.5 FT IN BASE LINE, TH S 203.4 FT, TH S 64 DEG 47' W 175.7 FT, TH S 42 DEG 16' W 20 FT FOR PL OF BEG, TH S 42 DEG 16' W 55 FT, TH S 47 DEG 44' E 120 FT, TH N 42 DEG 16' E 55 FT, TH N 47 DEG 44' W 120 FT TO PL OF BEG, BEING PART OF E FRL 1/2 OF NE FRL 1/4 SEC 1 T1S R3E 0.15 AC (Property address: 12143 MAX DRIVE, Map Number: L)

E-05-01-100-006 \*OLD SID - E 05-001-005-00 LY 1-1D COM AT SE COR OF SEC 36, T1N-R3E, TH E 1502.5 FT IN BASE LINE, TH S 203.4 FT, TH S 64 DEG 47' W 175.7 FT, TH S 42 DEG 16' W 75 FT FOR PL OF BEG, TH S 42 DEG 16' W 70.65 FT, TH S 27 DEG 21' W 125.65 FT, TH S 62 DEG 39' E 120 FT, TH N 27 DEG 21' E 110 FT, TH N 42 DEG 71.91 Hmstd (100%) 16' E 65 FT, TH N 47 DEG 44' W 120 FT TO PL OF BEG BEING PART OF E FRL 1/2 OF NE FRL 1/4 SEC 1 T1S R3E 0.50 AC (Property address: 12157 MAX DRIVE.)

E-05-01-100-007 \*OLD SID - E 05-001-007-00 LY 1-1F COM AT SE COR OF SEC 36, T1N-R3E, TH N 89 DEG 11' 30" E 909.2 FT IN BASE LINE FOR PLACE OF BEG, TH S 88 DEG 45' 30" E 83.35 FT, TH S 48 DEG 00' 30" E 454.1 FT, TH S 42 DEG 16' E 125.65 FT, TH S 27 DEG 21' W 208.15 FT, TH S 60 DEG 36' E 72.94 FT, TH N 82 DEG 39' W 79.55 FT, TH S 15 DEG 45' 30" E 153.00 FT, TH S 36 DEG 11' W 84.0 FT, TH S 58 DEG 14' E 152.34 FT, TH N 69 DEG 39' E 60.57 FT, TH N 50 DEG 40' E 19.70 FT, TH ELY TO NW-LY SHORE OF HALF MOON LAKE TH S-LY & W-LY ALONG LAKE SHORE TO W-LY LINE OF 1/2 OF NE 1/4 TH N TO NW COR OF E 1/2 OF NE 1/4, TH E TO POB, BEING PART OF NE 1/4 SEC 1 T1S R3E 6.69 AC (Property address: MAX DRIVE.)

E-05-01-100-008 \*OLD SID - E 05-001-010-00 LY 1-1H COM AT SE COR OF SEC 36, T1N-R3E, TH E 1502.5 FT IN BASE LINE, TH S 169.85 FT, TH S 64 DEG 47' W 195.8 FT TH S 42 DEG 16' W 155.55 FT, TH S 27 DEG 21' W 129.6 FT, TH S 62 DEG 39' E 30 FT FOR A PL OF BEG, TH S 62 DEG 39' E 120 FT, TH S 27 DEG 21' W 82.5 FT, TH N 62 DEG 39' W 120 FT, TH N 27 DEG 21' E 82.5 FT TO PL OF BEG BEING PART OF E 1/2 NE FRL 1/4 SEC 1 T1S R3E 0.23 AC (Property address: 12199 MAX DRIVE, Map Number: L)

E-05-01-100-009 TRF 1996: \*OLD SID - E 05-001-010-00 LY 1-1I COM AT SE COR OF SEC 36, T1N-R3E, TH E 1502.5 FT IN BASE LINE, TH S 169.85 FT, TH S 64 DEG 47' W 195.8 FT TH S 42 DEG 16' W 155.55 FT, TH S 27 DEG 21' W 129.6 FT, TH S 62 DEG 39' E 30 FT TH S 62 DEG 39' E 30 FT, TH S 27 DEG 21' W 82.5 FT, TH N 62 DEG 39' E 120 FT, TH N 27 DEG 21' E 82.5 FT TO PL OF BEG, BEING PART OF E 1/2 NE FRL 1/4 SEC 1 T1S R3E 0.23 AC (Property address: 12199 MAX DRIVE, Map Number: L)

E-05-01-100-010 \*OLD SID - E 05-001-008-00 LY 1-1G-1 COM AT SE COR OF SEC 36, T1N-R3E, TH E 1159.9 FT IN BASE LINE, TH S 652.5 FT FOR PL OF BEG, TH S 62 DEG 39' E 120.0 FT TH S 7 DEG 45' E 82.0 FT, TH N 80 DEG 3' W 149.02 FT, TH N 15 DEG 45' 30 W 153.0 FT TH S 62 DEG 39' E 79.55 FT TO PL OF BEG, BEING PART OF E FRL 1/2 SEC 1 T1S R3E (Property address: 12217 MAX DRIVE, Map Number: L)

E-05-01-100-001 TRANS 05/01/97: \*OLD SID - E 05-001-009-00 LY 1-1G-2 COM AT SE COR OF SEC 36, T1N-R3E, TH E 1159.9 FT IN BASE LINE, TH S 652.5 FT, TH N 80 DEG 39' W 20 FT TH S 14 DEG

08' W 131.50 FT FOR PL OF BEG, TH S 80 DEG 03' E 104.88 FT, TH S 5 DEG 40' W 101.70 FT TH S 89 DEG 39' W 60.57 FT, TH N 58 DEG 14' W 152.34 59.213 Hmstd (100%) FT, TH N 36 DEG 11' E 84.00 FT, TH S 80 DEG 03' E 44.14 FT TO PL OF BEG, BEG BEING PART OF E FRL 1/2 NE FRL 1/4 SEC 1 T1S R3E (Property address: 12227 MAX DRIVE.)

E-05-01-100-013 \*OLD SID - E 05-001-001-00 LY 1-1A-1A COM AT SE COR OF SEC 36, T1N-R3E, TH E 89-11-30 E 909.2 FT, TH S 85-45-30 E 593.3 FT, TH S 203.4 FT TH N 64-47-00 E 110 FT, TH S 48-01-00 E 70.72 FT TO POB, TH S 47-15' W 165 FT TH S 70-12' W 132.7 FT, TH S 5-40' W 82 FT, TH ELY TO NWLY SHORE OF HALF MOON LAKE, TH SLY & WLY ALONG LAKE SHORE TO WLN OF E 1/2 OF NE 1/4, TH S TO SW COR OF E 1/2 OF NE 1/4, TH E TO E 1/4 POST TH N ALNG ELN OF SEC TO A PT WHICH IS 66 FT S OF NE COR, TH SWLY ALNG SHORE LN TO A PT WHICH IS S 48-01 FROM POB TH N 48-01 TO POB, PT OF NE 3 SEC 1 T1S R3E (Property address: MAX DRIVE, Map Number: L)

**Bruin Lake Area**  
Bruin Lake Shores Subdivision  
Subdivision Lots 8 through 35,  
Subdivision Lots 50 through 62,  
and the following properties:

Property No. Description

E-05-02-400-002 \*OLD SID-E 05-002-025-00 LY 2-10-0 COM AT SW COR OF E 1/2 OF SE 1/4, TH N 1159.6 FT, TH N 68 DEG E 666 FT FOR A PL OF BEG, TH S 22 DEG E 420 FT, TH S 68 DEG W 895 FT, TH S 89 DEG 28' E 904.3 FT, TH N 29 DEG 52' W TO THE SELY SHORE OF LAKE, TH WLY TO PL OF BEG BEING PART OF SE FRL 1/4 SEC 2 T1S-R3E 76,017 Hmstd (100%) 3.89 AC. (Property address: 488 BRUIN LAKE ROAD)

E-05-02-400-003 \*OLD SID-E 05-002-024-00 LY 2-1-0N COM AT SW COR OF E 1/2 OF SE 1/4, TH N 1159.6 FT, TH N 68 DEG E 666 FT FOR A PL OF BEG, TH S 22 DEG E 400 FT, TH S 68 DEG W 80 FT, TH N 22 DEG W 400 FT, TH N 68 DEG E 60 FT TO THE PL OF BEG, BEING A PART OF SE FRL 1/4 SEC 2 T1S-R3E 0.55 AC. (Property address: 484 BRUIN LAKE ROAD, Map Number: L)

E-05-02-400-004 \*OLD SID-E 05-002-023-00 LY 2-1-0M COM AT SW COR OF E 1/2 OF SE 1/4, TH N 1159.6 FT, TH N 68 DEG E 606 FT FOR A PL OF BEG, TH S 22 DEG E 400 FT, TH S 68 DEG W 60 FT, TH N 22 DEG W 400 FT, TH N 68 DEG E 60 FT TO THE PL OF BEG, BEING A PART OF SE FRL 1/4 SEC 2 T1S-R3E 0.55 AC. (Property address: 480 BRUIN LAKE ROAD, Map Number: L)

E-05-02-400-005 \*OLD SID-E 05-002-002-00 LY 2-1-0L COM AT SW COR OF E 1/2 OF SE 1/4, TH N 1159.6 FT, TH N 68 DEG E 488 FT FOR PL OF BEG, TH N 68 DEG E 60 FT, TH S 22 DEG E 400 FT, TH S 68 DEG W 80 FT, TH N 22 DEG W 400 FT TO PL OF BEG, BEING PART OF SE FRL 1/4 SEC 2 T1S-R3E 0.55 AC. (Property address: BRUIN LAKE ROAD-VACANT, Map Number: L)

E-05-02-400-006 \*OLD SID-E 05-002-021-00 LY 2-1-0L COM AT SW COR OF E 1/2 OF SE 1/4, TH N 1159.6 FT, TH N 68 DEG E 428 FT FOR PL OF BEG, TH N 68 DEG E 60 FT, TH S 22 DEG E 400 FT, TH S 68 DEG W 60 FT, TH N 22 DEG W 400 FT TO PL OF BEG, BEING PART OF SE FRL 1/4 SEC 2 T1S-R3E 0.55 AC. (Property address: 470 BRUIN LAKE 94,600 Hmstd (100%) ROAD, Map Number: L)

E-05-02-400-007 \*OLD SID-E 05-002-015-00 LY 2-10E-1 COM AT SW COR OF E 1/2 OF SE 1/4, TH N 1159.6 FT, TH N 68 DEG E 428 FT FOR PL OF BEG, TH S 22 DEG E 400 FT, TH S 68 DEG W 60 FT, TH N 22 DEG W 400 FT, TH N 68 DEG E 60 FT TO PL OF BEG, BEING PART OF SE FRL 1/4 SEC 2 T1S R3E 0.55 AC (Property address: 486 BRUIN LAKE 42,022 Hmstd (100%) ROAD)

E-05-02-400-008 \*OLD SID-E 05-002-014-00 LY 2-10D-1A CO9M AT SW COR OF E 1/2 OF SE 1/4 OF SEC 2 TH N 807.6 FT, TH N 72-13E 134.3 FT, TH N 1-17 W 22.5 FT, TH N 84-40 E174 FT FOR POB, TH N 9-43 W 44.0 FT, TH N 79-13 E 127.1 FT, TH N 31-54 W 198 FT, TH N 68-00 E 21.4 FT, TH N 22-00 W 150 FT, TH N 67-51 E 75 FT TH S 22-00 E 400 FT, TH N 68-00 W 300 FT, TH S 22-00 E 20 FT, TH S 68-00 W 602.1 FT TH N 9-43 W TO POB, BEING PART OF SE 1/4 SEC 2 T1S R3E 1.16 AC (Property address: 462 BRUIN LAKE ROAD)

E-05-02-400-009 \*OLD SID-E 05-002-017-00 LY 2-10G COM AT SW COR OF E 1/2 OF SE 1/4, TH N 1159.6 FT, TH N 68 DEG E 216 FT FOR PL OF BEG, TH S 22 DEG E 150 FT, TH N 68 DEG E 53.6 FT, TH S 31 DEG 54' E 198 FT, TH S 79 DEG 13' W 127.1 FT, TH N 9 DEG 43' W 154 FT, TH N 60 DEG 51' 30" W 25.1 FT, TH N 22 DEG W 150 FT, TH N 68 DEG E 20 FT TO PL OF BEG, BEING PART OF SE FRL 1/4 SEC 2 T1S-R3E 0.40 AC. (Property address: 450 BRUIN LAKE ROAD)

E-05-02-400-010 \*OLD SID-E 05-002-016-00 LY 2-1-0 COM AT SW COR OF E 1/2 OF SE 1/4, TH N 1159.6 FT, TH N 68 DEG E 291 FT FOR PL OF BEG, TH S 22 DEG E 150 FT, TH S 68 DEG W 75 FT, TH N 22 DEG W 150 FT, TH N 68 DEG E 75 FT TO PL OF BEG, BEING PART OF SE FRL 1/4 SEC 2 T1S-R3E 0.26 AC. (Property address: 458 BRUIN LAKE ROAD)

E-05-02-400-01



## Seventh-graders win pair

The seventh-grade girls' basketball team notched wins over Lincoln and Saline in action last week.

At Lincoln Sept. 25, a team effort vaulted the girls past the Railspitters by a margin of 33-16. Shannon Olinyk led the scoring with 11 points, Jenny Carty had eight. Hannah Myers and Emily Woodruff each added six points and Rachel Vreeland had a bucket.

Other contributions to the win included four rebounds by Kat Fitzgerald, three rebounds and two steals from Kelly Milliken. Kara Reed had three steals, two blocked shots and two assists.

On Sept. 27, the girls hosted Saline, and came away with a hard-fought win, outscoring the Hornets 25-21.

The squad was trailing 6-3 at the half, and an aggressive third quarter put the girls ahead to stay.

Leading the effort were Shannon Olinyk with 10 points, three rebounds, five steals and two assists. Emily Woodruff added eight points, six rebounds and four steals, while Jenny Carty scored seven points and had four steals.

Haley Eder grabbed two rebounds and Katherine Lixey had two rebounds and two steals.

## LYNDON TOWNSHIP LAST DAY TO REGISTER TO VOTE Tuesday, October 10, 2000 9 a.m. until noon FOR GENERAL ELECTION TUESDAY, NOVEMBER 7, 2000

### TO: QUALIFIED ELECTORS OF LYNDON TOWNSHIP

NOTICE: I will be at my office, 17751 N. Territorial Road, Chelsea, MI 48118 to register qualified electors and amend registration records.

### IF YOU HAVE MOVED RECENTLY,

You must amend your registration record.

General Election is being held for the purpose of electing officers to the following offices:

President & Vice-President of United States, United States Senator, Representative in Congress 8th District, Representative in State Legislature 52nd District, two members of the State Board of Education, two members of the Board of Regents of the University of Michigan, two members of the Board of Trustees of Michigan State University, two members of the Board of Governors of Wayne State University, County Prosecuting Attorney, County Sheriff, County Clerk/Registrar of Deeds, County Treasurer, County Drain Commissioner, County Commissioner 1st District, Township Supervisor, Township Clerk, Township Treasurer, two-Township Trustees, Supreme Court Justice, Appeals Court Judges in 3rd District, Circuit Court Judges in 22nd Circuit, District Court Judge in the 14A District, Probate Court Judge, two-Washtenaw Community College Trustees.

ALSO, to vote on the following proposals:

### STATE PROPOSALS

#### PROPOSAL 00-1

A PROPOSAL TO AMEND THE CONSTITUTION TO PERMIT STATE TO PROVIDE INDIRECT SUPPORT TO STUDENTS ATTENDING NONPUBLIC PRE-ELEMENTARY, ELEMENTARY AND SECONDARY SCHOOLS; ALLOW THE USE OF TUITION VOUCHERS IN CERTAIN SCHOOL DISTRICTS; AND REQUIRE ENACTMENT OF TEACHER TESTING LAWS.

The proposed constitutional amendment would:

1. Eliminate ban on indirect support of students attending nonpublic schools through tuition vouchers, credits, tax benefits, exemptions or deductions, subsidies, grants or loans of public monies or property.
2. Allow students to use tuition vouchers to attend nonpublic schools in districts with a graduation rate under 2/3 in 1998-1999 and districts approving tuition vouchers through school board action or a public vote. Each voucher would be limited to 1/4 of state average per-pupil public school revenue.
3. Require teacher testing on academic subjects in public schools and in non-public schools redeeming tuition vouchers.
4. Adjust minimum per-pupil funding from 1994-1995 to 2000-2001 level.

Should this proposal be adopted?

YES ☐

NO ☐

#### PROPOSAL 00-2

A PROPOSAL TO AMEND THE CONSTITUTION TO REQUIRE A SUPER MAJORITY VOTE (2/3 VOTE) OF THE STATE LEGISLATURE TO ENACT CERTAIN LAWS AFFECTING LOCAL GOVERNMENTS

The proposed constitutional amendment would:

1. Require a super majority vote (2/3 vote) of the State Legislature to enact any law which addresses a matter which a county, city, township, village, or municipal authority could otherwise address under its governing powers or which places a condition on unrestricted aid extended local governments by the State. (Currently, a simple majority vote of legislature is required to enact such laws.)
2. Retroactively apply the super majority vote requirement to any such law enacted on or after March 1, 2000.
3. Exempt from the super majority vote requirement any such law which can be applied at the option of local governments.

Should this proposal be adopted?

YES ☐

NO ☐

### WASHTENAW COUNTY PROPOSALS

#### PROPOSAL A

PROPOSITION TO INCREASE THE TAX LIMITATION FOR THE PURPOSE OF CONSTRUCTING, EQUIPPING, FURNISHING, REMODELING AND ACQUIRING: (1) THE WASHTENAW COUNTY COURT HOUSE; (2) AN ADDITION TO THE WASHTENAW COUNTY COURT HOUSE; (3) NECESSARY PARKING, INCLUDING AN ADDITION TO THE ANNASHLEY PARKING DECK; AND (4) A NEW SATELLITE COURT HOUSE AT THE COUNTY SERVICE CENTER.

Shall the limitation on the amount of taxes which may be imposed each year for all purposes on real and tangible property in Washtenaw County be increased as provided in Section 6, Article 9 of the Michigan Constitution and the Board of Commissioners authorized to levy a tax not to exceed 0.35 of one mill (\$0.35 per \$1,000 of state equalized valuation) on the taxable value of such property for a period of fifteen years beginning with the levy made on December 1, 2001 (which will generate estimated revenues of \$3,568,725 in the first year) for the purpose of constructing, equipping, furnishing, remodeling and acquiring: (1) the Washtenaw County Court House; (2) an addition to the Washtenaw County Court House (3) necessary parking, including an addition to the Ann/Ashley Parking Deck and (4) a New Satellite Court House at the County Service Center?

YES ☐

NO ☐

#### PROPOSAL B

PROPOSITION TO INCREASE THE TAX LIMITATION FOR THE PURPOSE OF PURCHASING NATURAL AREAS IN ORDER TO PRESERVE THEM, PAYING THE COSTS OF OPERATING A LAND PRESERVATION PROGRAM AND PAYING THE COSTS OF MAINTAINING THE LAND PURCHASED

Shall the limitation on taxes which may be imposed each year for all purposes on real and tangible property in Washtenaw County be increased as provided in Section 6, Article 9 of the Michigan Constitution and the Board of Commissioners be authorized to levy a tax not to exceed one fourth (.25) of a mill (\$.025 per \$1,000 of state equalized valuation) on the taxable value of such property for a period of ten years beginning with the levy made on December 1, 2001 (which will generate estimated revenues of \$2,500,000 in the first year) for the purpose of purchasing natural areas in order to preserve them; paying the costs of operating a land preservation program and paying the costs of maintaining the land purchased?

YES ☐

NO ☐

### LYNDON TOWNSHIP PROPOSAL

Shall Lyndon Township levy a general ad valorem tax of 2.75 mills on the taxable value of real and personal properties, or 2.75 per \$1,000.00 of taxable value per property, in the year 2000, and a general ad valorem tax of 1.5 mills on the taxable value of real and personal properties, or \$1.50 per \$1,000.00 of taxable value per property, in the year 2001 and in each year thereafter, for 8 years, for all purposes, including police services, operations and equipment for Lyndon Township residents and properties, and the limitations on taxes increased pursuant to Article 9, Section 6 of the Michigan Constitution of 1963.

YES ☐

NO ☐

### COUNTY TREASURER'S STATEMENT

I, Catherine McClary, Treasurer of Washtenaw County, Michigan, hereby certify that as of September 19, 2000 the records of this office indicate that the total of all voted increases over and above the tax limitation established by the Constitution of Michigan, in any local units of government affecting the taxable property located in Lyndon Township, Washtenaw County, Michigan, is as follows:

Washtenaw County	0.2500 mill parks	1988-future
	0.2500 mill parks	1988-2006
	0.5000 mill HCMA	1941-2000
	0.0200 drains	Indefinite
Lyndon Township	1.1600 mill charter	Indefinite
Washtenaw Community College	1.0834 mill charter	Indefinite
	0.8111 mill	Indefinite
	0.9217 mill	6/2001
	0.8382 mill	6/2007
Washtenaw Intermediate School District	3.1311 mill charter	Indefinite
Ingham Intermediate School District	4.7500 mill charter	Indefinite
Chelsea Public Schools	1.4000 mill charter	Indefinite
	17.8488 mill (non-homestead)	1994-2013
	3.0000 mill (non-homestead)	2000-2013
Stockbridge Public Schools	18.0000 mill (non-homestead)	1995-2004

Published in compliance with Section 498 of Michigan Election Law and MCLA 211.203(3) being part of Michigan Property Tax Limitation Act.  
Date: September 20, 2000

Janis Knieper, Clerk

## U.S. SAVINGS BONDS

THE GREAT AMERICAN INVESTMENT

## VILLAGE OF CHELSEA NOTICE OF REQUEST FOR PRELIMINARY SITE PLAN APPROVAL

An application has been filed by McDONALD'S CORPORATION of SOUTH-FIELD, MI, for Preliminary Site Plan approval of a proposed NEW McDONALD'S RESTAURANT on the following described parcel of land:

TAX CODE: #06-13-450-012

1535 S. Main Street, Chelsea

This building is to replace existing building:

The application for Preliminary Site Plan Approval will be considered by the Chelsea Planning Commission on Tuesday, October 17, 2000, at 7:30 p.m. in the Board Room, Washington Street Education Center, 500 Washington Street, Chelsea, MI.

The petition is on file in the office of the Planning and Zoning Department, 305 S. Main St., Chelsea, and may be examined prior to the date of the hearing.

Signed, written comments, concerning the application will be accepted prior to the Planning Commission meeting, and will be read at the meeting. Comments should be addressed to the Chelsea Planning Commission, 305 S. MAIN ST. STE. 100, Chelsea, Michigan 48118.

A public hearing on the site plan will be held, if requested in writing by any property owner or occupant within three hundred (300) feet of the boundary of the property being considered.

Persons requiring reasonable accommodations to disabilities in order that the hearing be accessible to them, are requested to notify the Chelsea Planning Commission Chairman no later than five (5) business days prior to the date of the hearing of such disability.

### CHELSEA VILLAGE PLANNING COMMISSION

Chris Rode, Chair

## LIMA TOWNSHIP LAST DAY TO REGISTER TO VOTE Tuesday, October 10, 2000 10 a.m. until 12 noon FOR GENERAL ELECTION TUESDAY, NOVEMBER 7, 2000

### TO: QUALIFIED ELECTORS OF LIMA TOWNSHIP

NOTICE: I will be at my office, 10411 Dexter-Chelsea Road to register qualified electors and amend registration records.

### IF YOU HAVE MOVED RECENTLY,

You must amend your registration record.

General Election is being held for the purpose of electing officers to the following offices:

President and Vice President of the United States, Senator, Representative in Congress, Representative in State Legislature, State Board of Education, University of Michigan Board of Regents, Board of Trustees Michigan State University, Board of Governors Wayne State University, Washtenaw County Prosecuting Attorney, Sheriff Clerk/Registrar, Treasurer, Drain Commissioner, Washtenaw County Commissioner, All Township Offices, Judges

ALSO, to vote on the following proposals:

### STATE PROPOSALS

#### PROPOSAL 00-1

A PROPOSAL TO AMEND THE CONSTITUTION TO PERMIT STATE TO PROVIDE INDIRECT SUPPORT TO STUDENTS ATTENDING NONPUBLIC PRE-ELEMENTARY, ELEMENTARY AND SECONDARY SCHOOLS; ALLOW THE USE OF TUITION VOUCHERS IN CERTAIN SCHOOL DISTRICTS; AND REQUIRE ENACTMENT OF TEACHER TESTING LAWS.

The proposed constitutional amendment would:

1. Eliminate ban on indirect support of students attending nonpublic schools through tuition vouchers, credits, tax benefits, exemptions or deductions, subsidies, grants or loans of public monies or property.
2. Allow students to use tuition vouchers to attend nonpublic schools in districts with a graduation rate under 2/3 in 1998-1999 and districts approving tuition vouchers through school board action or a public vote. Each voucher would be limited to 1/4 of state average per-pupil public school revenue.
3. Require teacher testing on academic subjects in public schools and in non-public schools redeeming tuition vouchers.
4. Adjust minimum per-pupil funding from 1994-1995 to 2000-2001 level.

Should this proposal be adopted?

YES ☐

NO ☐

#### PROPOSAL 00-2

A PROPOSAL TO AMEND THE CONSTITUTION TO REQUIRE A SUPER MAJORITY VOTE (2/3 VOTE) OF THE STATE LEGISLATURE TO ENACT CERTAIN LAWS AFFECTING LOCAL GOVERNMENTS

The proposed constitutional amendment would:

1. Require a super majority vote (2/3 vote) of the State Legislature to enact any law which addresses a matter which a county, city, township, village, or municipal authority could otherwise address under its governing powers or which places a condition on unrestricted aid extended local governments by the State. (Currently, a simple majority vote of legislature is required to enact such laws.)
2. Retroactively apply the super majority vote requirement to any such law enacted on or after March 1, 2000.
3. Exempt from the super majority vote requirement any such law which can be applied at the option of local governments.

Should this proposal be adopted?

YES ☐

NO ☐

### WASHTENAW COUNTY PROPOSALS

#### PROPOSAL A

PROPOSITION TO INCREASE THE TAX LIMITATION FOR THE PURPOSE OF CONSTRUCTING, EQUIPPING, FURNISHING, REMODELING AND ACQUIRING: (1) THE WASHTENAW COUNTY COURT HOUSE; (2) AN ADDITION TO THE WASHTENAW COUNTY COURT HOUSE; (3) NECESSARY PARKING, INCLUDING AN ADDITION TO THE ANNASHLEY PARKING DECK; AND (4) A NEW SATELLITE COURT HOUSE AT THE COUNTY SERVICE CENTER.

Shall the limitation on the amount of taxes which may be imposed each year for all purposes on real and tangible property in Washtenaw County be increased as provided in Section 6, Article 9 of the Michigan Constitution and the Board of Commissioners authorized to levy a tax not to exceed 0.35 of one mill (\$0.35 per \$1,000 of state equalized valuation) on the taxable value of such property for a period of fifteen years beginning with the levy made on December 1, 2001 (which will generate estimated revenues of \$3,568,725 in the first year) for the purpose of constructing, equipping, furnishing, remodeling and acquiring: (1) the Washtenaw County Court House; (2) an addition to the Washtenaw County Court House (3) necessary parking, including an addition to the Ann/Ashley Parking Deck and (4) a New Satellite Court House at the County Service Center?

YES ☐

NO ☐

#### PROPOSAL B

PROPOSITION TO INCREASE THE TAX LIMITATION FOR THE PURPOSE OF PURCHASING NATURAL AREAS IN ORDER TO PRESERVE THEM, PAYING THE COSTS OF OPERATING A LAND PRESERVATION PROGRAM AND PAYING THE COSTS OF MAINTAINING THE LAND PURCHASED

Shall the limitation on taxes which may be imposed each year for all purposes on real and tangible property in Washtenaw County be increased as provided in Section 6, Article 9 of the Michigan Constitution and the Board of Commissioners be authorized to levy a tax not to exceed one fourth (.25) of a mill (\$.025 per \$1,000 of state equalized valuation) on the taxable value of such property for a period of ten years beginning with the levy made on December 1, 2001 (which will generate estimated revenues of \$2,500,000 in the first year) for the purpose of purchasing natural areas in order to preserve them; paying the costs of operating a land preservation program and paying the costs of maintaining the land purchased?

YES ☐

NO ☐

### COUNTY TREASURER'S STATEMENT

I, Catherine McClary, Treasurer of Washtenaw County, Michigan, hereby certify that as of September 19, 2000 the records of this office indicate that the total of all voted increases over and above the tax limitation established by the Constitution of Michigan, in any local units of government affecting the taxable property located in Lima Township, Washtenaw County, Michigan, is as follows:

Washtenaw County	0.2500 mill parks	1988-future
	0.2500 mill parks	1988-2006
	0.5000 mill HCMA	1941-2000
	0.0200 drains	Indefinite
Lima Township	1.1600 mill charter	Indefinite
Washtenaw Community College	1.0834 mill charter	Indefinite
	0.8111 mill	Indefinite
	0.9217 mill	6/2001
	0.8382 mill	6/2007
Washtenaw Intermediate School District	3.1311 mill operating	Indefinite
Chelsea Public Schools	17.8488 mill non-homestead	1994-2013
	3.0000 mill non-homestead	2000-2013
Dexter Community Schools	18.0000 mill (non-homestead)	2013
Dexter Library District	0.4815 mill	1994-Indefinite

Published in compliance with Section 498 of Michigan Election Law and MCLA 211.203(3) being part of Michigan Property Tax Limitation Act.  
Date: 9-21-00

Arlene R. Bareis, Clerk

## VILLAGE OF CHELSEA NOTICE OF VARIANCE HEARING

An application has been filed by SCOTT ECKLAND of 203 LINCOLN ST., CHELSEA, for a variance from the requirements of Section 10.06 of Ordinance No. 79 (Zoning Ordinance), to CONSTRUCT A FENCE ON A NON-CONFORMING LOT.

The property is described as follows:

TAX CODE: #06-12-452-004

203 Lincoln St.

Pursuant to the procedure for a variance request: a Notice of Hearing shall be given and will be served personally or by mail at least ten (10) days prior to the date of such hearing, upon the party or parties making the request for appeal, and all owners of record of property and occupants of property located within three-hundred (300) feet of such premises in question.

You are herein notified that a hearing will be held by the Chelsea Zoning Board of Appeals on Wednesday, October 18, 2000, at 5:00 o'clock P.M. or as soon thereafter as possible, in the Chelsea Village Offices, located in the Chelsea Bank Building, 305 S. Main Street, Suite 100 (lower level conference room), to consider objections to said request.

The petition is on file in the office of the Planning and Zoning Department, 305 S. Main St., Suite 100, Chelsea, and may be examined prior to the date of the hearing. Persons requiring reasonable accommodations to disabilities in order that the hearing be accessible to them, are requested to notify the Zoning Board of Appeals Chairman no later than five (5) business days prior to the date of the hearing of such disability.

### ZONING BOARD OF APPEALS

DONALD T. OSBORNE, CHAIRMAN

## VILLAGE OF CHELSEA NOTICE OF VARIANCE HEARING

An application has been filed by JAMES MACHNIK of 1231 GENE DR., CHELSEA, for a variance from the requirements of Section 3.12 of Ordinance No. 79 (Zoning Ordinance), to CONSTRUCT A 38' x 38' ADDITION TO AN EXISTING DWELLING ON A LOT THAT DOES NOT HAVE FRONTAGE ON A PUBLIC STREET OR ON A PRIVATE STREET THAT MEETS VILLAGE STREET STANDARDS.

The property is described as follows:

TAX CODE: #06-13-275-035

1231 Gene Drive

Pursuant to the procedure for a variance request: a Notice of Hearing shall be given and will be served personally or by mail at least ten (10) days prior to the date of such hearing, upon the party or parties making the request for appeal, and all owners of record of property and occupants of property located within three-hundred (300) feet of such premises in question.

You are herein notified that a hearing will be held by the Chelsea Zoning Board of Appeals on Wednesday, October 18, 2000, at 5:00 o'clock P.M. or as soon thereafter as possible, in the Chelsea Village Offices, located in the Chelsea Bank Building, 305 S. Main Street, Suite 100 (lower level conference room), to consider objections to said request.

The petition is on file in the office of the Planning and Zoning Department, 305 S. Main St., Suite 100, Chelsea, and may be examined prior to the date of the hearing.

Persons requiring reasonable accommodations to disabilities in order that the hearing be accessible to them, are requested to notify the Zoning Board of Appeals Chairman no later than five (5) business days prior to the date of the hearing of such disability.

### ZONING BOARD OF APPEALS

DONALD T. OSBORNE, CHAIRMAN

## DEXTER TOWNSHIP ZONING BOARD OF APPEALS WILL HOLD A MEETING ON

Tuesday, October 10, 2000 at 7:30 p.m. at the  
Dexter Township Hall, 6880 Dexter Pinckney Rd., Dexter, MI

### Agenda

04-01-385-010

00-ZBA-447

8767 Grove Dr., Pinckney (Portage Lake)

Steve Catego

Applicant requests relief from:

Section 3.14.A to allow a 20 setback on the front yard, rather than the required 50' (currently 50').

Section 4.30.E.4 to allow a 5 setback on both east and west side yards, rather than the required 15' (currently 5' west and 6' east);

Section 4.30.E.3 to allow an increase to 44.44% floor area ratio, from the permitted 15% (currently 15.99%);

And to recognize the following existing non-conformities:

Lot less than 1 acre;

Lot less than 150' wide

To demolish single story SFH and garage and reconstruct two story SFR with two story garage and breezeway.

04-01-485-010

00-ZBA-445

McGregor Rd.

Across from Portage Lake DNR launch site

Jeffrey & Laura Elsasser

Applicant requests relief from:

Section 3.14.A to allow a 79' setback in the front yard, rather than the required 133'.

Section 4.30.E.4 to allow a 5' setback on the north side yard, rather than the required 15'.

To construct a single story SFH with attached garage.

04-18-133-011

00-ZBA-449

7834 Sauer Dr., Gregory (North Lake)

Scott & Mary Frieleiger

Applicant requests relief from:

Section 4.30.E.3 to allow an increase to 38.8% floor area ratio, from the permitted 15% (currently 17.6%);

And to recognize the following existing non-conformities:

Lot less than 1 acre; Lot less than 150' wide; 16.7' front yard setback (50' required);

8.5' south side yard & 7.7' north side yard setbacks (15' required);

To add 1st and 2nd floor living area to existing single story SFH, no additional setback infringement, and to remove non-conforming shed.

04-01-385-001

00-ZBA-451



# Dexter, Lyndon schedule recycling day

By Lisa Allmendinger  
Staff Writer

Following last year's inaugural and highly successful Recycling Day, Dexter and Lyndon townships have scheduled a second one beginning at 7 a.m., Saturday at Jim Kalmbach's scrap yard at 476 Pierce Road.

"We had lots and lots of tires last year, that's for sure, and numerous appliances. We hope to recycle even more this year," said Dexter Township Supervisor Robert Tetens.

Funding for the collection program is provided through the revenue sharing of solid waste funds provided to Dexter and Lyndon townships based in part on population.

Collection is limited to Dexter and Lyndon township residents and proof of residency is needed

to unload items from 7 a.m. until 1 p.m.

Township residents will be mailed a brochure. Mailings for the two townships are in different colors.

Allowable items are:  
All appliances (Because of the cost of removing Freon, and limited funding, each household will be limited to three.)

- Water heaters
- Electric tools
- Televisions
- Vehicle batteries
- All types of metal
- Household furniture
- Bedsprings and mattresses
- Tires

The first five passenger tires are free, additional tires are \$1.25 each for cars, \$1.75 each for light trucks, \$6 each for semi trucks and \$10 to \$20 for tractor

tires based on the size. Also, rims will cost 50 cents each for passenger cars and light trucks and \$8 each for semi truck or tractor rims.

The following will not be allowed:

- Fencing
- Yard waste
- Building supplies

•Paints and varnishes

•Propane or pressure tanks

Kalmbach's Scrap Yard is located north of Old US-12 and I-94 at 476 Pierce Road.

For specific information about regular recycling, contact the Western Washtenaw Recycling Authority at 475-8160.

**CLEANING?**  
**TURN YOUR TRASH INTO**  
**\$\$\$ CASH \$\$\$**  
**WITH A HERITAGE CLASSIFIED AD!**

**WEBSTER TOWNSHIP**  
REGULAR BOARD MEETING SEPTEMBER 19, 2000

Webster Township Board Meeting called to order at 7:30 by Sup. Fisher. Present: Fisher, Baldus, Calhoun, Fink, Kingsley, Zoning Inspector Jim Ross and seven residents.

Motion Kingsley support Calhoun to accept the August 15, 2000 minutes as corrected. Carried.

Treasurer's report presented. Moved by Calhoun, support Fink to approve bills as presented, and for a continuing resolution to authorize payment of anticipated bills each month, not to exceed \$3,500.00. All ayes and carried.

Township Planning Report received.  
No report received from the Parks and Recreation Comm.  
Zoning inspectors report received, twenty-two permits and eight addresses were issued and thirteen properties inspected.

No report received from the Sheriff Department.  
Motion Calhoun support Kingsley to approve proposed agenda with addition of Item C under new business, Fund Balance Annual Support Agreement. Carried.  
**OLD BUSINESS**

A) Change Penalties for Zoning Ordinance Violations to Civil Infraction. Motion Kingsley support Calhoun to amend the Webster Township Ordinance to make a violation of the Ordinance a Municipal Civil Infraction. All ayes and carried.

B) Recycling. Motion Kingsley support Calhoun to continue the Recycling Program for the remainder of the calendar year. All ayes and carried.

C) Special Use Permit for Bloom. Motion Fink support Calhoun to grant Mr. Bloom's request for adjournment without date of the Sept. 19, 2000 hearing relating to a Special Use Permit once sought. Trustees Kingsley called the question. Carried.

**AUDIENCE PARTICIPATION.**  
Question why issue tabled for Mr. Bloom if he rescinded his application; Joy Road resident wondered if a guard rail could be installed to prevent cars on their property; suggestion made we need to know who uses our dumpster and maybe a survey of where people are from and how often they use it and consider a gate with a speed pass, and what language will be used in Master Plan for trailer park.

**NEW BUSINESS**  
A) Joint Eagle Scout Project with Webster Historical Society. No one present to present proposed project.

B) Payable Deadline second Friday of the Month. Request by Clerk and Treasurer all bills be presented the Friday before meeting date for time to process bills.

C) Annual Support Agreement with Fund Balance. Motion Calhoun support Fink to enter agreement for Fund balance, Inc. Annual Support Plan for \$1600.00, all ayes and carried.

**CORRESPONDENCE**  
Letter from Media One In regards to A T & T Comcast Cable Systems Transfer; a request for a traffic signal at Walsh and Huron River Drive and a thank you to the Townships support of Tour de Sprawl.

Motion Kingsley support Fink and carried meeting adjourn at 9:10.

Respectfully submitted,  
Wana M. Baldus, Clerk

## DEXTER TOWNSHIP PLANNING COMMISSION SPECIAL MEETING NOTICE

THURSDAY, OCTOBER 12, 2000 AT 7:30 P.M. AT  
DEXTER TOWNSHIP HALL,  
6880 DEXTER-PINCKNEY RD., DEXTER, MI 48130

### AGENDA:

Site Plan - Addition to Dexter Township Hall

**DEXTER TOWNSHIP PLANNING COMMISSION**  
John Gillespie, Chairman

## DEXTER VILLAGE

REGULAR COUNCIL MEETING AUGUST 14, 2000

The meeting began with the Pledge of Allegiance.

The meeting was called to order at 8:00 P.M. by President Coy in the National City Bank Building, 8123 Main Street.

Present: Coy, Darr, Hall, Huddleston, Kimmel, Rush, Stivers

Absent: None

### Pre-Arranged Citizen Participation

Shane Cipilli, representing the Huron Commons Homeowners Association addressed Council presenting a video taping documenting a recent sewer back-up. Questions as to liability issues and channels of communication were raised, as well as, suggestions for assisting residents affected by this crisis.

### Approval of Agenda

Added under New Business Item 3. Consideration of DDA Recommendation to Appoint Gary VanderHaagen to DDA Board.

Under Item P. Adjournment to Executive Session.

Under Item R. Adjournment

- Moved Kimmel, support Darr to approve the agenda as amended.

Ayes: Coy, Darr, Hall, Huddleston, Kimmel, Rush, Stivers

Nays: None

Motion Carried

### Non-Arranged Citizen Participation

None

### Communications

Council packets contained the 11 items listed on the agenda.

### Approval of Bills and Payroll

- Moved Darr, support Huddleston to approve bills and payroll costs in the amount of \$108,902.57 dated August 14, 2000.

Ayes: Coy, Darr, Hall, Huddleston, Kimmel, Rush, Stivers

Nays: None

Motion Carried

### Reports

Village Manager - Council received written report. Copy filled with minutes.

Village Manager will arrange for a special meeting with the Village Insurance Representative as soon as possible to define the insurance process and to inform residents of plans to avoid the situation in the future.

- Moved Rush, support Hall to recess at 9:00 P.M.

Ayes: Coy, Darr, Hall, Huddleston, Kimmel, Rush, Stivers

Nays: None

Motion Carried

The meeting was resumed at 9:15 P.M.

Zoning - Officer Zeitkains highlighted his written report, referencing the current Village of Dexter Fee Schedule and possible need to update said schedule.

### Consent Agenda

1. Consideration of Approval of Request by Webster Church and Webster Township Historical Society for a Banner Display for the 19th Webster Fall festival to be held September 23, 2000.

- Moved Darr, support Hall to approve the one item listed on the Consent Agenda.

Ayes: Coy, Darr, Hall, Huddleston, Kimmel, Rush, Stivers

Nays: None

Motion Carried

### Old Business

1. Consideration to Approve the National City Bank Space Lease/Contract

- Moved Darr, support Rush to accept the lease agreement as presented and to authorize the Village President to sign said agreement.

Ayes: Coy, Darr, Hall, Huddleston, Kimmel, Rush, Stivers

Nays: None

Motion Carried

### New Business

1. Consideration of the Approval of a Mission Statement, Goals and Code of Ideals for the Village of Dexter.

Moved Darr, support Stivers to postpone action on the document to allow the Village Manager to do further development, with January, 2001, as a target date for consideration.

Ayes: Coy, Darr, Hall, Huddleston, Kimmel, Rush, Stivers

Nays: None

Motion Carried

2. Consideration of Scheduling a Joint Meeting of the Village Council and the Village Planning Commission for September 18, 2000.

- Moved Rush, support Stivers to set a joint village Council - Planning Commission Meeting for September 18, 2000, 7:30 P.M. at the National City Bank Building.

Ayes: Coy, Darr, Hall, Huddleston, Kimmel, Rush, Stivers

Nays: None

Motion Carried

3. Consideration of DDA Recommendation to Appoint Gary Vander Haagen to DDA Board.

- Moved Kimmel, support Darr to accept the DDA recommendation to appoint Gary Vander Haagen to the DDA Board for a three year term to expire 2003.

Ayes: Coy, Darr, Hall, Huddleston, Kimmel, Rush, Stivers

Nays: None

Motion Carried

### Non-Arranged Citizen Participation

None

### President's Report

- The Village has received bids from Beckett and Rader for method of displaying banners with two poles installed for \$9,000. Mr. Coy will take the subject to DDA.

### Adjournment to Executive Session

- Moved Huddleston, support Darr to adjourn to executive session at 10:10 P.M.

Ayes: Coy, Darr, Hall, Huddleston, Kimmel, Rush, Stivers

Nays: None

Motion Carried

- Moved Rush, support Hall to move out of executive session at 12:17 A.M.

Ayes: Coy, Darr, Hall, Huddleston, Kimmel, Rush, Stivers

Nays: None

Motion Carried

The regular meeting was reconvened at this point.

- Moved Rush, support Hall to endorse the 7 goals as presented by the Manager's Evaluation Committee.

Ayes: Coy, Darr, Hall, Huddleston, Kimmel, Rush, Stivers

Nays: None

Motion Carried

- Moved Hall, support Darr to give a 2% of annual pay raise to Manager J. Graham to be paid in weekly installments beginning August 21, 2000.

Ayes: Coy, Darr, Hall, Huddleston, Kimmel, Rush, Stivers

Nays: None

Motion Carried

### Adjournment

- Moved Stivers, support Rush to adjourn the meeting at 12:22 A.M.

Ayes: Coy, Darr, Hall, Huddleston, Kimmel, Rush, Stivers

Nays: None

Motion Carried

Respectfully submitted,  
Donna L. Fisher  
Village Clerk

Filing approved 9-14-00

## DEXTER TOWNSHIP

LAST DAY TO REGISTER TO VOTE

Tuesday, October 10, 2000

8:30 a.m. until 4:00 p.m.

FOR GENERAL ELECTION

TUESDAY, NOVEMBER 7, 2000

TO: QUALIFIED ELECTORS OF DEXTER TOWNSHIP

NOTICE: I will be at my office, 6680 Dexter-Pinckney Rd. to register qualified electors and amend registration records.

IF YOU HAVE MOVED RECENTLY,

You must amend your registration record.

General Election is being held for the purpose of electing officers to the following offices:

**National**

President

Senator

Representative

**State**

Representative

State Board of Education

Regents of:

University of Michigan

Michigan State University

Wayne State University

**Washtenaw County**

Prosecuting Attorney

Sheriff

Clerk/Registrar of Deeds

Treasurer

Drain Commissioner

County Commissioner

**ALSO, to vote on the following proposals:**

**Township**

Supervisor

Clerk

Trustee

Clerk

**Judicial**

Justice of Supreme Court

Judge of Court of Appeals

Judge of Circuit Court

Judge of District Court

Judge of Probate Court

Washtenaw Community College Trustee

### STATE PROPOSALS

1. Amend the Constitution to allow state support of students attending non-public schools.
2. Amend the Constitution requiring a super majority on legislation affecting local governments.

### WASHTENAW COUNTY PROPOSALS

A. A tax limitation to construct related to the Washtenaw County Court House.

B. Increase the tax limitation for land preservation.

Published in compliance with Section 498 of Michigan Election Law and MCLA 211.203(3) being part of Michigan Property Tax Limitation Act.

Date:

Clerk

If you have a proposition, you must print the proposal as it will appear on the ballot.

How to feel good  
about that old car!



Donate it to  
**Special Olympics Michigan**

You can turn around those "old car blues" by donating your

unwanted running or non-running vehicle to

Special Olympics Michigan.

Your car will be picked up anywhere in Michigan.

You can receive a Tax Deduction for your car's full market value

and have the satisfaction of knowing that your donation will help

our athletes achieve their dreams!

Call Toll Free Anywhere in Michigan

1-800-777-8888

Cash Contributions Always Accepted

1-800-644-6464

# SYLVAN TOWNSHIP NOTICE OF PUBLIC HEARING WASHTENAW COUNTY

TO: ALL RECORD OWNERS OF, AND PARTIES OF INTEREST IN, LAND IN THE PROPOSED SPECIAL ASSESSMENT DISTRICT DESCRIBED HEREIN:

NOTICE IS HEREBY GIVEN that the Township Board of Sylvan Township, Washtenaw County, Michigan (the "Township"), will hold a public hearing at 7:00 p.m., September 25, 2000, at the Sylvan Township Hall, 18027 Old U.S. 12, Chelsea, Michigan, to hear public comments on the Project from certain record owners of land in the Township for the construction of a sanitary sewer system, at an estimated cost of \$4 million, in a special assessment district described herein. The Project and the following special assessment district tentatively designated by the Township Board as, the district against which the cost of the Project is to be assessed are generally described as follows:

Project Description: The Township Board of Sylvan Township proposes to construct a sanitary sewer system, including a treatment plant and all transmission, collection and related facilities necessary to the operation of such system.

Sylvan Township Sanitary Sewer District No. 1:  
EXHIBIT A

### PARCEL 1

East ByPass

Parcel: F-06-11-100-005

Land situated East of the centerline of the proposed M-52 ByPass of the following described parcel:

Land situated in the Township of Sylvan, Washtenaw County, Michigan, to-wit: Beginning at the Northeast corner of Section 11, T2S, R3E, Sylvan Township, Washtenaw County, Michigan; thence along the East line of said Section 11, 2683.47 feet to the East 1/4 corner of said Section 11; thence along the East and West 1/4 line of said Section 11, S 88° 48' 33" W 2675.24 feet to the Center of said Section 11; thence along the North and South 1/4 line of said Section 11, N 00° 38' 37" W 2680.76 feet to the North 1/4 corner of said Section 11; thence along the North line of said Section 11 and along the centerline of Sibley Road, N 88° 45' 00" E 1400.75 feet; thence S 01° 15' 00" E 660.00 feet; thence N 88° 45' 00" E 713.93 feet to a point on the centerline of Letts Creek; thence along said centerline in the following six (6) courses: (1) N 14° 47' 47" E 42.07 feet, (2) N 33° 25' 34" E 330.38 feet, (3) N 20° 25' 56" E 58.70 feet, (4) N 15° 10' 00" E 72.19 feet, (5) N 18° 05' 51" W 44.79 feet and (6) N 38° 27' 50" W 230.62 feet to a point on the North line of said Section 11 and the centerline of Sibley Road; thence along said North line and along said centerline N 88° 45' 00" E 468.97 feet to the Point of Beginning, being a part of the Northeast 1/4 of said Section 11. Subject to the rights of the public over the Southerly 33 feet of Sibley Road.

### PARCEL B

West ByPass

Parcel: Part of F-06-11-100-005

Land situated West of the centerline of the proposed M-52 ByPass of the following described parcel:

Land situated in the Township of Sylvan, Washtenaw County, Michigan, to-wit: Beginning at the Northeast corner of Section 11, T2S, R3E, Sylvan Township, Washtenaw County, Michigan; thence along the East line of said Section 11, 2683.47 feet to the East 1/4 corner of said Section 11; thence along the East and West 1/4 line of said Section 11, S 88° 48' 33" W 2675.24 feet to the Center of said Section 11; thence along the North and South 1/4 line of said Section 11, N 00° 38' 37" W 2680.76 feet to the North 1/4 corner of said Section 11; thence along the North line of said Section 11 and along the centerline of Sibley Road, N 88° 45' 00" E 1400.75 feet; thence S 01° 15' 00" E 660.00 feet; thence N 88° 45' 00" E 713.93 feet to a point on the centerline of Letts Creek; thence along said centerline in the following six (6) courses: (1) N 14° 47' 47" E 42.07 feet, (2) N 33° 25' 34" E 330.38 feet, (3) N 20° 25' 56" E 58.70 feet, (4) N 15° 10' 00" E 72.19 feet, (5) N 18° 05' 51" W 44.79 feet and (6) N 38° 27' 50" W 230.62 feet to a point on the North line of said Section 11 and the centerline of Sibley Road; thence along said North line and along said centerline N 88° 45' 00" E 468.97 feet to the Point of Beginning, being a part of the Northeast 1/4 of said Section 11. Subject to the rights of the public over the Southerly 33 feet of Sibley Road.

### PARCEL C

Cavanaugh Res.

Parcel: Part of F-06-11-400-010

Commencing at the East 1/4 corner of Section 11, T2S, R3E, Village of Chelsea, Washtenaw County, Michigan; thence along the East and West 1/4 line of said Section 11, South 88° 48' 33" West 1287.00 feet from the East 1/4 corner of said Section 11 for a POINT OF BEGINNING; thence South 00° 24' 32" East 924.72 feet to a point on the Southerly line of Cavanaugh Lake Road;



# HOUSES OF WORSHIP

**CHELSEA Assembly of God**  
First Assembly of God  
14900 Old US-12, Chelsea  
(734) 475-2615  
The Rev. James Massey  
Sunday: Sunday School, 10 a.m.;  
Worship Service, 11 a.m.  
Wednesday: Bible Study, 7 p.m.

**Chelsea Christian Fellowship**  
337 Wilkinson St.  
(734) 475-8305  
John Dambacher, Pastor  
Sunday: Sunday School, 9 a.m.;  
Worship Service, 10 a.m.;  
Evening Service 6 p.m.

**Baptist**  
Faith Baptist  
Faith-In-Action Building  
Main Street, Chelsea  
(734) 475-7841  
Jack Story, Pastor  
Sunday: Worship, 10:30 a.m., 6 p.m.

**North Sharon Baptist Church**  
17999 Washburne Road, Grass Lake  
(734) 428-7222  
Bobby D. Toler, Pastor  
Sunday: Sunday School, 10 a.m.;  
Worship, 11 a.m.;  
Evening Service, 7 p.m.  
Wednesday: Bible Study, 7 p.m.

**Catholic**  
St. Mary Catholic Church  
14200 Old US-12, Chelsea  
(734) 475-7561  
The Rev. Dr. William J. Turner  
Sunday Masses: Saturday, 4:30 p.m.;  
Sunday, 8 and 10 a.m.  
Weekday Mass: 9 a.m.  
Confessions: Saturday, 12-1 p.m.

**Church of Christ**  
Church of Christ  
13661 E. Old US-12, Chelsea  
(734) 475-8458  
Sunday: Sunday School, 9:30 a.m.;  
Worship Service, 10:30 a.m.;  
Evening Worship, 6 p.m.  
Wednesday: Bible study, 7 p.m.

**Stockbridge Church of Christ**  
4783 S. M-52  
(517) 851-8141 or (517) 851-4334  
Sunday: Bible classes, 10 a.m.;  
Worship Services, 11 a.m., 6 p.m.  
Wednesday: Bible classes, 7 p.m.

**Church of the Nazarene**  
Church of the Nazarene  
805 W. Middle St., in the Chelsea  
Retirement Community Chapel  
(temporarily)  
(734) 475-2526  
www.chelseanazarene.com  
Jeff Crowder, Pastor  
Sunday: Sunday School, 9:45 a.m.;  
Worship, 11 a.m.  
Wednesday: Small groups, 7 p.m.  
in homes.

**Episcopal**  
St. Barnabas  
20500 Old US-12, Chelsea  
(734) 475-8818  
The Rev. Dr. Jerrald Beaumont  
Sunday: Christian Education, 10  
a.m.; Services, 10 a.m.  
Wednesday: Services, 6:30 p.m.

**Free Methodist**  
Chelsea Free Methodist  
7665 Werkner Road, Chelsea  
(734) 475-1391  
Mearl Bradley, Senior Pastor  
Larry Lyons, Associate Pastor  
Jason E. Boyer, Youth Pastor  
Sunday: Traditional worship, 8:30  
a.m.; Sunday School, 9:50 a.m.;  
Contemporary worship, 11 a.m.;  
Evening Service, 6 p.m.  
Wednesday: Midweek services.

**Lutheran**  
Faith Evangelical (WELS)  
9575 North Territorial Road, Dexter  
(734) 426-4302 or 426-8442  
The Rev. Mark Porinsky  
Sunday: Sunday School, 9 a.m.;  
Worship, 10 a.m.

**Our Savior Lutheran**  
1515 S. Main St., Chelsea  
(734) 475-1404  
The Rev. Dale Grimm  
Sunday: Heritage/Communion  
Worship, 8:15 a.m.; Education  
Hour, 9:30 a.m.; Celebration  
Service, 10:30 a.m.

**St. Jacob Evangelical**  
12501 Riethmiller Road,  
Grass Lake  
517-522-4187  
The Rev. Paul Huebner  
Sunday: Sunday School and Bible  
Class, 9 a.m.; Worship, 10:15 a.m.

**Zion Lutheran**  
3050 S. Fletcher Road, Chelsea  
(734) 475-8064  
David Hendricks, Pastor  
Sunday: Sunday School, 9 a.m.;  
Worship Service, 10:15 a.m.;  
Communion Services, first and  
third Sundays of every month.  
Tuesday: Aerobics, 6:30 p.m.  
Thursday: Aerobics, 8:30 p.m.

**Methodist**  
First United Methodist  
128 Park St., Chelsea  
(734) 475-8119  
The Rev. Richard Dake  
The Rev. Jennifer Williams  
Sunday: Worship Services,  
8:30 a.m. and 11 a.m.  
Education hour, 9:45 a.m.

**Manchester United Methodist Church**  
501 Ann Arbor Road, Manchester  
(734) 428-8495  
The Rev. Faye McKinstry

**North Lake United**  
14111 North Territorial Road,  
Chelsea  
(734) 475-7869  
The Rev. Wayne Hawley  
Sunday: Worship, 10:30 a.m.;  
Fellowship, 11:30 a.m.

**Salem Grove United Methodist**  
2290 Nathan Road, Grass Lake

(734) 475-2370  
The Rev. Carolyn Harris and  
The Rev. Daniel Harris  
Sunday: Sunday School, 9:30 a.m.;  
Worship, 10:30 a.m.

**Sharon United Methodist**  
Corner M-52 & Pleasant Lake Road  
Manchester  
(734) 428-8430  
The Rev. Carter Garrigues-Cartelou  
Sunday: Sunday School, 9:30 a.m.;  
Worship, 10:30 a.m.

**Waterloo Village**  
United Methodist Church  
Washington St., Waterloo  
Georgia Dack, Minister  
Sunday: Sunday school, 9:45 a.m.;  
Worship service, 11 a.m. country  
breakfast second Sunday each  
month. All you can eat. Free-will  
donation to building fund.

**Chelsea Retirement Chapel**  
805 W. Middle St., Chelsea  
(734) 475-8633  
The Rev. J. Gordon Schleicher  
Sunday: Worship service, 9:30 a.m.

**Mormon**  
Church of Jesus Christ  
of Latter-Day Saints  
Samuel Gines, President  
1330 Freer Road, Chelsea  
(734) 475-1778  
Sunday: Sacrament, 9:30 a.m.;  
Sunday school, 10:50 a.m.;  
Priesthood and Relief Society,  
11:45 a.m.

**Non-Denominational**  
Baha'i Faith  
705 S. Main St., Chelsea  
(734) 475-2718  
Monday: Devotional meeting, 7 p.m.

**Chelsea Hospital Ministry**  
775 S. Main St., Chelsea  
(734) 475-1311

**Covenant Church**  
Anthony Dickerson, pastor  
50 N. Freer Road, Chelsea  
For events call: (734) 475-2508  
Sunday School: 9:30 a.m.  
Sunday Service: 10:30 a.m.  
Communion first Sunday of every  
month.

**Immanuel Bible**  
145 E. Summit St., Chelsea  
(734) 475-8936  
Theodore Ertle, pastor (Interim)  
Sunday: Sunday School, 9:30 a.m.;  
Worship, 10:45;  
Evening service, 6 p.m.  
Wednesday: Prayer service, 7 p.m.

**Mt. Hope Bible Church**  
12884 Trist Road, Grass Lake  
(517) 522-8182  
Joseph O'Neill, pastor  
Sunday: Sunday School, 10 a.m.;  
Morning Worship, 11:00 a.m.;  
Evening Worship, 6 p.m.  
Wednesday: Prayer fellowship  
7 p.m.

The Chelsea Church Calendar Is Sponsored by  
**JEFFY mixes**  
**CHELSEA MILLING COMPANY**  
CHELSEA, MICHIGAN 48118

**New Life Christian Center**  
Call for location  
(734) 475-1147  
Erik Hansen, pastor  
Sunday: Worship, 11 a.m.

**St. Vladimir Orthodox**  
9900 Jackson Road, Ann Arbor  
(734) 761-7311  
The Rev. Father Paul Karas  
Sunday and Holy Days: Divine Litur-  
gy, English and Slavonic, 10 a.m.

**Presbyterian**  
Unadilla Presbyterian  
20175 Williamsville Road, Unadilla  
Joh Qiu, pastor  
Sunday: Sunday School, 10 a.m.;  
Worship, 11 a.m.

**First Presbyterian Church**  
On the Square in Stockbridge  
M-52 and M-106  
Sunday: Worship 11 a.m.  
Communion and Potluck  
First Sunday of the month

**Quaker**  
Michigan Friends Center  
7748 Clark Lake Road, Chelsea  
Isabel Bliss, pastor  
(734) 475-9976  
Sunday: Unprogrammed meeting at  
10 a.m., first Sunday of each month;  
all other Sundays, 5:00 p.m.

**United Church of Christ**  
Bethel Evangelical  
10425 Bethel Church Road  
(734) 428-8000  
The Rev. Richard Hardy

**First Congregational-Chelsea**  
121 E. Middle St.  
(734) 475-1844  
The Rev. David Cleaver-Bartholomew  
Sunday: Informal worship, 8 a.m.;  
Reg. worship service, 10 a.m.  
Nursery provided for  
10 a.m. service.

**St. John's (Roger's Corners)**  
12376 Waters Road, Chelsea  
(517) 456-7661  
The Rev. Nancy Doty  
Sunday: Sunday School and  
Worship, 9:30 a.m.

**St. John's**  
270 Bohne Road, Grass Lake  
Kris Abbey, pastor  
Sunday: Worship and Sunday  
School, 10:30 a.m.  
Communion first Sunday  
each month.

**St. Paul**  
14800 Old US-12, Chelsea  
(734) 475-2545  
The Rev. William Utke (Interim Pastor)  
Sunday: Church School for all ages,  
9:15 a.m.  
Worship service, 10:30 a.m.;  
Wednesday, Children's Choir, 6 p.m.  
Communion service, first Sunday  
of the month.

5171 Jackson Road, Dexter  
(734) 761-1999  
The Rev. Mark Vanderput  
Sunday: Sunday School, 9:30 a.m.;  
Refreshments 10:20 a.m.;  
Worship, 10:45 a.m.

**Non-Denominational**  
Christian House of Prayer  
9949 McGregor Road  
Between Dexter & Pinckney  
(734) 426-0933  
Paul McKelvey, elder  
Ron Mannor, elder  
Sunday: Worship, 10 a.m.;  
Sunday School, 11 a.m.;  
Evening Service, 7 p.m.  
Thursday: Bible Study/Youth  
Group, 7:30 p.m.

**Dexter Gospel**  
2253 Baker Road, Dexter  
(734) 428-4915  
John O'Dell, pastor  
Sunday: Sunday School, 9:30 a.m.;  
Worship 10:30 a.m., 6 p.m.

**New Hope Christian Fellowship**  
2207 Jackson Road, Ann Arbor  
(734) 761-7303  
Tim Wise, pastor  
Sunday: Worship 10:30 a.m.

**Scio Community Christian and**  
Missionary Alliance  
1293 N. Zeeb Road, Ann Arbor  
(734) 662-7351  
Steve Murray, pastor  
Sunday: Worship service, 9 and  
10:30 a.m.; Jubilee adventure,  
10:30 a.m.

**United Church of Christ**  
St. Andrew's  
7610 Ann Arbor St., Dexter  
(734) 426-8610  
The Rev. Gary Kwiatek  
Sunday: Worship, 8:15 a.m.;  
Coffee time, 9:30 a.m.; Worship  
and Sunday School, 10 a.m.

**Webster United Church of Christ**  
5484 Webster Church Road, Dexter  
(734) 426-5115  
The Rev. LaVerne Gill  
Sunday: Holy Communion, 8:00  
a.m.; Church School, 9:15 a.m.;  
Worship, 10:30 a.m.

If your church is in the  
Chelsea/Dexter area and is not  
listed here, telephone  
(734) 475-1371 to submit  
information. Information about  
next week's activities should be  
submitted by Friday.

# OBITUARIES

**MARY K. HOFFMAN**  
Chelsea  
Formerly of Howell  
Mary Kepler Hoffman, beloved  
wife of Dr. Stanley Hoffman for 62  
years, died peacefully at home on  
Sept. 17, 2000.  
Born in 1913 in Kuling, China, of  
missionary parents, she came to the  
United States to attend college,  
there she met her future husband,  
whose parents were missionaries in  
Korea. Mrs. Hoffman earned her  
bachelor's degree in music from  
the College of Wooster, followed by  
a nursing degree from the Uni-  
versity of Pennsylvania. She accom-  
panied her husband as a medical  
missionary to China, where they  
served until it was unsafe to stay.  
Mrs. Hoffman was a strong and  
supportive wife and mother  
through the China years, and later  
while living on various Indian  
reservations in the Southwest,  
where her husband served as a  
physician with the Bureau of  
Indian Affairs.  
After moving to Michigan in  
1955, she and her husband contin-  
ued to work actively in their church  
and community. They gave a year of  
service as medical missionaries in  
South Africa with TEAM, and were  
later founding members of the  
Board of African Christian Minis-  
tries.  
A consummate musician, cook  
and avid reader, her family would  
often call on her to settle a cross-  
word or grammatical dispute.  
Mrs. Hoffman and her husband  
always knew where the best wild  
grapes grew, and concocted many a  
jar of jelly made from the fruit to  
give to others.  
In addition to her husband, Mrs.  
Hoffman leaves a son, Kenneth  
(Jan) Hoffman of Amherst, Ma., and  
two daughters, Jeannette (Don)  
Faber of Ann Arbor and Katherine  
Hoffman of New York City; six  
grandchildren; and two great-  
grandchildren.  
Known for her wonderful music,  
unassuming humility, kindness and  
dedication to her family and the  
Christian life, Mrs. Hoffman was a  
gracious lady beloved by all who  
came in contact with her. She wore  
peace and grace like a shining  
mantle to the very end.  
A memorial service will be held  
10 a.m. Oct. 9 at Westminster  
Presbyterian Church in Ann Arbor.  
Donations in Mrs. Hoffman's mem-  
ory may be made to Individualized  
Hospice of Ann Arbor.

**GEORGIA P. HOWE**  
Formerly of Chelsea  
Georgia Howe, 92, died Sept. 30,  
2000, at Bedford Elderly Care fac-  
ility. She was born Aug. 2, 1908, in  
Star City, Ind., the daughter of  
George and Bertha (Kochel) Lati-  
mer.  
Mrs. Howe had lived in the  
Chelsea area since 1937, moving  
from Stockbridge. She was a mem-  
ber of St. Mary Catholic Church of  
Chelsea, as well as the altar society.  
On Jan. 9, 1937, she married  
Robert T. Howe, and he survives.  
Also surviving are two sons, John E.  
Howe of Petersburg, and Kurt  
Howe of Ann Arbor; three grand-  
children; two-step-grandchildren;  
six great-grandchildren; a sister,  
Ileen (Bud) Myer of Stockbridge;  
and several nieces and nephews.  
Mrs. Howe was preceded in  
death by two brothers, Gurson  
Latimer and Melvin Latimer; two  
sisters, Olive McGauley and Bessie  
Reynolds; and her daughter-in-law,  
Sherry Howe.  
Funeral mass was held Oct. 3 at  
St. Mary Catholic Church of  
Chelsea, with the Rev. William  
Turner officiating. Burial followed  
at Mount Olivet Cemetery. The fam-  
ily received friends at the Staffan-  
Mitchell Funeral Home. Memorial  
contributions may be made to St.  
Mary Catholic Church.

**RUTH MARIA LUENSER**  
Chelsea  
Ruth Luenser, 84, died at Cedar  
Knoll Care facility on Sept. 30, 2000.  
She was born April 19, 1916, in  
Lima Township, the daughter of  
Fred and Anna (Mullen) Barth. She  
had lived in the Chelsea area all  
her life, and was a member of St.  
Mary Catholic Church of Chelsea.  
Mrs. Luenser is survived by one  
brother, Harold Barth, and two sis-

ters, Virginia Williams and Dorothy  
Heilner, all of Chelsea, and several  
nieces and nephews. She was pre-  
ceded in death by her husband,  
Hugo C. Luenser, and two brothers,  
Carl Barth and Robert Barth.  
Funeral mass was held on Oct. 3  
at St. Mary Catholic Church of  
Chelsea, with the Rev. William  
Turner officiating. Burial followed  
at Mount Olivet Cemetery. The fam-  
ily received friends one hour prior  
to the time of service at the church.  
Memorial contributions may be  
made to the charity of one's choice.  
Arrangements were made by  
Staffan-Mitchell Funeral Home in  
Chelsea.

**AILEEN L. HATCH**  
Ann Arbor  
Aileen Hatch, 77, died at her  
home on Oct. 1, 2000. She was born  
Oct. 10, 1922, in Ann Arbor, the  
daughter of Chancey and Florence  
(Davenport) Dettling. She lived in  
the area all of her life. She retired  
from Lawyer's Title, and was also a  
bookkeeper for University  
Aquarium, which was owned by her  
daughter.  
Mrs. Hatch loved working on the  
computer, enjoyed playing music  
and, most of all, loved her family.  
She is survived by six daughters,  
Karen Mueller of Charlotte, Kathy  
Hatch and Debbie Fogale, both of  
Gregory, Linda (Ernie) Schenk of  
Escanaba, Nancy Lawrence and  
Donna Hatch, both of Ann Arbor;  
two sons, Terry (Kelly) Hatch of  
Chelsea and Ricky Hatch of Ann  
Arbor; two sisters, Lucille Holtz of  
Ann Arbor, and Marion Towles of  
Perry; 15 grandchildren; and three  
great-grandchildren.  
Mrs. Hatch was preceded in  
death by her parents, and one  
brother, Maurice Dettling.  
Funeral services were held Oct.  
4 at Staffan-Mitchell Funeral  
Home. Memorial contributions may  
be made to Arbor Hospice or  
Michigan Cancer.

**ADELLA MAY TANDY**  
Chelsea  
Adella Tandy, 98, died Sept. 21,  
2000, at her son's home. She was  
born on May 15, 1902, in Bay City,  
the daughter of the Rev. Harvey G.  
and Emma (Buhl) Pearce. She was a  
member of Ft. Myers United  
Methodist Church and North Lake  
United Methodist Church.  
Surviving are two sons, John  
Tandy of Chelsea and James Tandy  
of Dearborn; seven grandchildren;  
11 great-grandchildren; and one  
great-great-grandson.  
She was preceded in death by  
her husband, Jessie M. Tandy, in  
1950, one brother and two sisters.  
Memorial services will be held  
at 2 p.m. on Oct. 15, at North Lake  
United Methodist Church with the  
Rev. Wayne Hawley officiating.  
Burial will be at North Lake  
Cemetery.  
Expressions of sympathy may be  
made to North Lake United  
Methodist Church. Arrangements  
were made by Staffan-Mitchell  
Funeral Home in Chelsea.

**LEON L. HERTER**  
Saline  
Leon L. Herter, 74, died Sept. 29,  
2000, at St. Joseph Mercy Hospital  
in Ann Arbor.  
He was born June 23, 1926, in Ann  
Arbor, the son of Albert and Bertha  
(Zahn) Herter. Mr. Herter was a life-  
long resident of Lodi Township. On  
July 19, 1947, he married Audrey G.  
Schwartz and she survives.  
Mr. Herter was a member of Salem  
Lutheran Church in Scio Township  
and held various positions, most  
recently on the church building  
committee. A World War II veteran,  
Mr. Herter served in the U.S. Navy  
and was a partner in A & L Auto  
Parts in Ann Arbor from 1968  
through 1981. He spent the last 20  
years of his life in retirement, and  
enjoyed traveling.  
In addition to his wife, Mr. Herter  
is survived by three sons, Bruce  
David (Sherry) Herter and Bryan  
Lee (Anita) Herter, both of Chelsea,  
and Boyce Doran (Dorothy) Herter of  
Dexter; eight grandchildren,  
Christopher, Timothy, Michael, Anna  
Rose, Dorothy, Dustin, Connor and  
Austin; many nieces and nephews;  
two brothers, Walter (Helen) Herter  
and Erwin (Wanda) Herter; and a sis-

ter-in-law, Betty Herter.  
Mr. Herter was preceded in death  
by a son, Michael David, and an  
identical twin brother, LeRoy Her-  
ter.  
Funeral services were held Oct. 2  
at the Salem Lutheran Church, with  
the Rev. Douglas Hartley officiating.  
Burial followed at Bethlehem Ceme-  
tery in Ann Arbor.  
Memorial contributions may be  
made to the church, Salem Lutheran  
School or to Heartland Health  
Center in Ann Arbor.  
Arrangements were handled by  
the Robison-Bahnmler Funeral  
Home in Saline.

**CHARLES J. SPENCER JR.**  
Athens, Ga.  
Formerly of Chelsea  
Charles Spencer Jr., 35, died  
Sept. 27, 2000, in Athens, Ga. He  
was born on Feb. 17, 1965, in Ann  
Arbor, the son of Charles J. Sr. and  
Joyce M. (Romine) Spencer. He  
graduated from Chelsea High  
School in 1983, enjoyed baseball  
and his friends.  
Surviving are his parents of  
Chelsea; one brother, Raymond  
(Sallie) of Burlington; his uncle,  
Charles and Randy Romine, both of  
Georgia; his aunts, Paula (Fred)  
Schaff of Florida, Rhonda (James)  
Thompson of Frankfort, Karen  
(David) Bentley and Penny Romine,  
both of Dexter, and Judy (William)  
McFarland.  
He was preceded in death by his  
sister, Dawn Spencer; grandpa-  
ents, Raymond and Elnora Canine;  
one cousin, Thomas Schaff; and one  
uncle, James Romine.  
Funeral services were held Oct.  
2, at Staffan-Mitchell Funeral  
Home in Chelsea. Private burial  
will be held at a later date at  
Washtenaw Memorial Park.  
Family received friends from  
the funeral home.  
Expressions of sympathy may be  
made to a homeless shelter.

**ALMARINE M. ESCHELBACH**  
Chelsea  
Almarine Schelbach, 98, died  
Sept. 26, 2000, at the Chelsea  
Retirement Community. She was  
born on May 23, 1904, in Freedom  
Township, the daughter of Edwin  
and Caroline (Koenigter) Buss. She  
had lived in Freedom Township on  
the centennial farm all her life.  
She was the oldest member of Zion  
Lutheran Church, where she was  
baptized, confirmed and married.  
Mrs. Schelbach was very active  
for many years with the Women of  
Zion, played the organ, sang in the  
choir and taught Sunday school. On  
May 12, 1927, she married Harold F.  
Eschelbach.  
Mrs. Schelbach was preceded in  
death by her husband in 1980; two  
daughters, Marilyn Fischer and  
Wanda Heydlauff; one brother,  
Waldemar Buss; and one sister, May  
Grossman.  
Surviving is one brother, Nor-  
man Buss of Canton Township; two  
sons-in-law, Robert Fischer and  
George (Carol) Heydlauff, both of  
Chelsea; five grandchildren, Carol  
(William) Schaper, Mark (Amy),  
Matt (Tracy), Steve (Crystal) Heyd-  
lauff and Daniel (Pamela) Fischer,  
all of Chelsea; 10 great-grandchil-  
dren, Adam and Allison Schaper,  
Peter, Jeffrey and Jacob Heydlauff,  
Samantha Heydlauff, Michael and  
Taylor Heydlauff and Abigail and  
Katharine Fischer, also several  
nieces and nephews and a special  
friend, Earl Cantor of Clio.  
Funeral services were held  
Sept. 29 at Zion Lutheran Church,  
with the Rev. David Hendricks of-  
ficiating. Burial followed at Zion  
Lutheran Church cemetery.  
Expressions of sympathy can be  
made to Chelsea Retirement Com-  
munity at Zion Lutheran Church.  
Arrangements were made by  
Staffan-Mitchell Funeral Home.

**TERENCE B. MCAULEY**  
Chelsea  
Terence McAuley, 68, died Sept.  
26, 2000, at Chelsea Community  
Hospital.  
He was the son of the late Frank  
and Viola (Campbell) McAuley of  
Montreal, Canada, and dear father  
of Terence J. McAuley of Chelsea,  
and step-father of Carol and Dan.  
Cremation has taken place.

# CATS awareness month under way

October is designated as  
"CATS Awareness Month,"  
throwing the spotlight on the  
Chelsea Area Transportation  
System, which has served the  
senior and disabled population  
of Chelsea since 1976.  
CATS is soliciting tax de-

ductible donations to provide  
expanded services to seniors  
and the disabled, as well as to  
provide general transportation  
in the community.

These would include connec-  
tions between Chelsea and Dex-

ter, Chelsea and Ann Arbor, and  
long-distance runs.

Students at Beach Middle  
School and Pierce Elementary  
School are decorating fundrais-  
ing canisters to place in the com-  
munity during the week of Oct. 8.



# SAFETY ZONE

Help make the world safe  
from 40 neuromuscular  
diseases.

1-800-572-1717

**MDA**  
Muscular Dystrophy Association  
www.mdausa.org



# ACCUWEATHER® FORECAST

## 7-DAY FORECAST FOR WASHTENAW COUNTY



## REGIONAL ROUNDUP

City	Thursday		Friday		Saturday		Sunday	
	Hi	Lo	Hi	Lo	Hi	Lo	Hi	Lo
Ann Arbor	59	38	51	35	52	36	55	36
Battle Creek	58	35	47	33	50	35	54	32
Bay City	56	36	49	32	51	34	52	32
Calumet	59	36	49	34	53	35	59	32
Dearborn	60	38	54	36	48	37	55	36
Detroit	60	38	56	36	47	37	55	36
Grand Rapids	55	36	44	33	48	34	52	30
Holland	55	36	47	35	50	37	54	32
Jackson	56	33	49	33	53	35	54	34
Kalamazoo	57	36	45	34	51	35	53	34
Lansing	57	33	49	32	49	34	53	32
Livonia	59	38	51	36	49	37	55	36
Midland	56	35	48	33	49	35	53	32
Muskegon	53	36	48	35	50	37	53	32
Owosso	57	35	49	33	46	35	53	33
Pontiac	57	37	50	34	48	36	54	37
Port Huron	56	36	49	34	49	34	52	32
Saginaw	59	37	51	36	54	34	62	34
Sturgis	57	36	47	35	52	36	55	33
Toronto	47	39	45	28	47	31	48	32
Traverse City	54	33	46	34	48	36	51	30
Warren	60	38	54	36	48	37	55	36
Wauwasau	43	25	45	25	50	33	52	29

All maps, forecasts and data provided by  
AccuWeather, Inc. ©2000



## NATIONAL ROUNDUP

	Thursday	Friday	Saturday	Sunday
City	Hi Lo W	Hi Lo W	Hi Lo W	Hi Lo W
Abilene	86 54	72 50	74 54	78 46
Albuquerque	78 48	70 42	74 44	78 48
Amarillo	73 42	67 37	75 42	77 48
Bilings	46 31	67 36	81 37	80 36
Bismarck	41 19	48 26	55 30	54 29
Boise	60 34	66 38	70 40	72 42
Casper	58 34	58 34	62 34	64 36
Cedar Rapids	54 30	47 31	55 34	57 32
Cheyenne	45 24	54 34	56 36	61 33
Colorado Springs	52 27	57 35	64 38	66 35
Columbia	52 27	60 36	69 35	82 36
Dallas	76 54	70 50	72 54	76 58
Denver	42 26	60 34	68 38	70 40
Des Moines	51 30	45 33	54 37	58 34
Eugene	69 40	72 41	72 44	71 49
Fresno	84 58	86 58	86 58	88 58
Garden City	59 38	51 36	59 37	65 38
Grand Island	48 39	68 31	70 43	74 31
Grand Junction	63 37	68 37	70 43	73 47
Great Falls	42 26	63 33	62 36	63 37
Greely	52 26	63 33	66 38	66 35
Houston	88 60	78 54	78 56	80 49
Kansas City	64 42	60 42	60 40	64 38
Las Vegas	86 58	84 56	86 58	85 56
London	49 28	50 21	81 37	84 32
Miami	90 80	90 78	86 74	88 75

	Thursday	Friday	Saturday	Sunday
City	Hi Lo	Hi Lo	Hi Lo	Hi Lo
Minneapolis	46 26 pc	48 30 s	52 32 sh	54 38 s
Minot	41 22 pc	45 29 s	52 34 pc	52 33 pc
North Platte	51 23 s	55 28 s	55 33 s	56 26 s
Oklahoma City	56 41 pc	58 41 s	59 45 s	72 41 s
Omaha	50 28 s	48 31 s	59 37 s	62 33 s
Phoenix	94 68 s	90 66 s	94 68 s	94 64 s
Pierre	40 23 s	51 32 s	58 35 s	58 30 pc
Portland	72 44 s	74 44 s	74 44 s	74 48 s
Rapid City	47 23 s	55 29 s	61 35 s	62 29 s
Reno	72 36 s	73 36 s	77 39 s	75 37 s
Roseville	80 48 s	77 48 s	79 47 s	81 42 s
Salt Lake City	60 38 pc	64 42 s	68 42 s	70 42 s
San Angelo	80 60 pc	71 47 s	78 47 s	79 45 s
San Antonio	90 62 pc	77 53 pc	80 57 s	84 50 s
San Francisco	66 35 s	66 33 s	72 36 s	70 54 pc
Seattle	71 35 s	68 33 s	72 36 s	73 37 s
Seattle-Tacoma	66 46 s	68 48 s	69 48 s	68 48 s
Sioux Falls	43 28 pc	43 28 s	53 33 s	57 28 s
Spokane	57 34 s	65 39 s	66 39 s	64 40 s
Springfield	59 39 pc	50 38 pc	57 37 s	59 35 s
St. Paul	46 23 pc	44 27 s	50 31 sh	53 30 s
Tucson	92 62 s	94 60 s	92 60 s	90 60 pc
Tulsa	65 42 pc	57 42 s	64 45 s	73 42 s
Washington	76 56 sh	66 46 s	64 44 pc	62 42 pc
Wichita	58 38 pc	53 44 s	58 49 s	73 38 s
Yellowstone	44 20 s	51 25 s	56 28 s	56 23 s

Weather (w): s-sunny, pc-partly cloudy, c-cloudy, sh-showers, t-thunderstorms, r-rain, sf-snow flurries, sn-snow, l-ice

# MICHIGAN LOOK

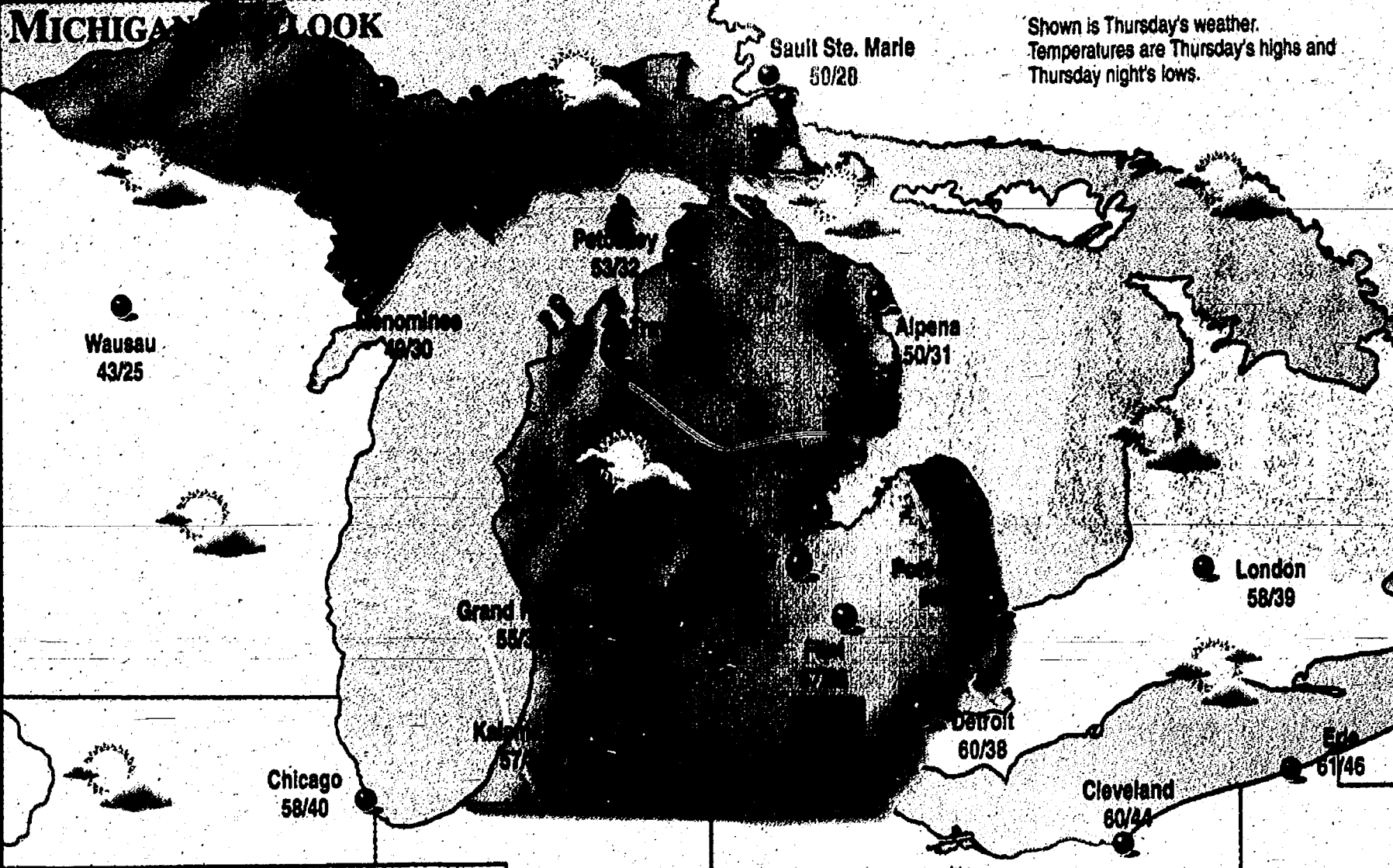

Shown is Thursday's weather.  
Temperatures are Thursday's highs and  
Thursday night's lows.

# REAL FEEL™

A composite of the effects of temperature, wind, humidity, sunshine intensity, cloudiness, precipitation, and elevation on the human body.

Noon Thursday	43°
Noon Friday	35°
Noon Saturday	29°
Noon Sunday	46°
Noon Monday	32°
Noon Tuesday	25°
Noon Wednesday	32°

## UV INDEX THUR.

1 2 3 4 5

1-3, minimal; 4-5, low; 6-7, moderate;  
8-9, high; 10+ very high

## SUNRISE/SUNSET

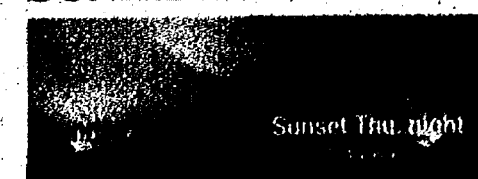

Sunrise Friday	7:38 a.m.
Sunset Friday	7:08 p.m.
Sunrise Saturday	7:39 a.m.
Sunset Saturday	7:06 p.m.
Sunrise Sunday	7:40 a.m.
Sunset Sunday	7:04 p.m.

## MOON PHASES

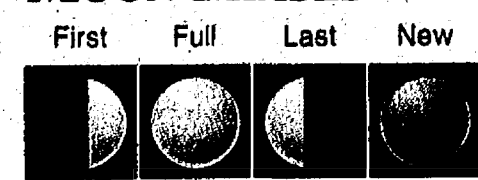

	Oct 5	Oct 13	Oct 20	Oct 27
<b>Moonrise Thursday</b> .....				3:14 p.m.
<b>Moonsel Thursday</b> .....				none
<b>Moonrise Friday</b> .....				3:58 p.m.
<b>Moonsel Friday</b> .....				12:40 a.m.
<b>Moonrise Saturday</b> .....				4:37 p.m.
<b>Moonsel Saturday</b> .....				1:34 a.m.
<b>Moonrise Sunday</b> .....				5:11 p.m.
<b>Moonsel Sunday</b> .....				2:32 a.m.

**UNDERWOOD CHEVROLET**  
PONTIAC-BUICK-OLDSMOBILE  
**Lenawee County's Home of Chevy Trucks!**

# 2000 Chevy SILVERADO



**Rebates up to \$1000 Cash Back!**

**on all 1500 Series,  
Reg. Cab and 4-Door 4x4's!**

# Financing as low as 3.9%!!

**ON ALL CHEVROLET  
FULL SIZE PICKUPS  
1500 & 2500 SERIES**

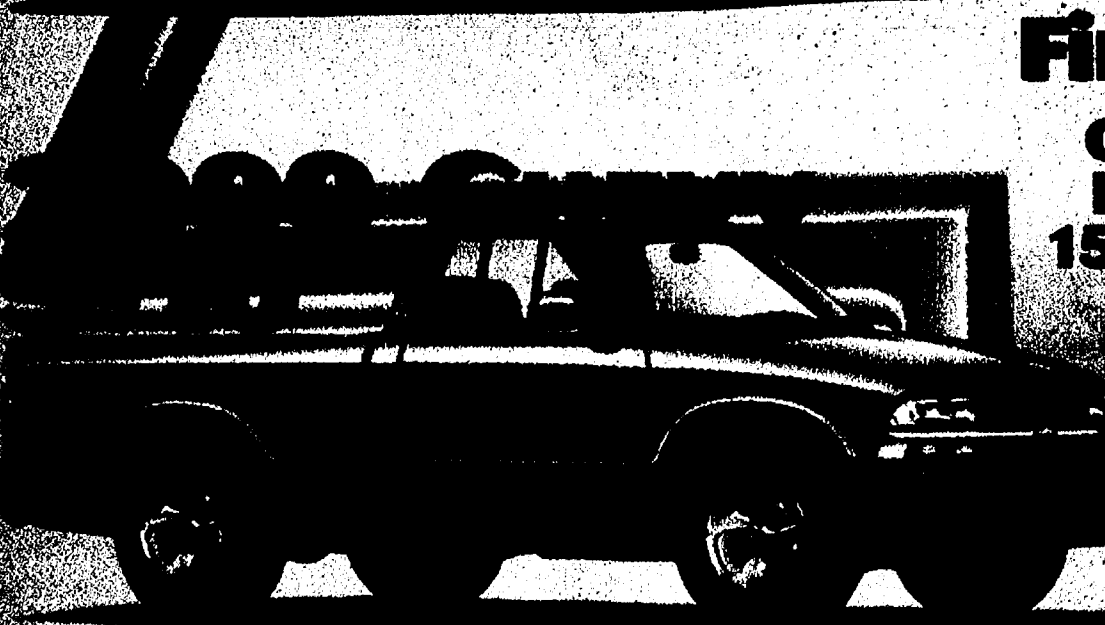

# 2000 Chevy



**MSRP \$38,149**  
**Interwood Sale Price \$34,149**  
**YOU SAVE \$5000**

**THE LONGEST LASTING MOST  
DEPENDABLE TRUCK ON THE ROAD**

**COMING  
SOON**

# CAR WARS

# OCTOBER 7TH

**CALL FOR  
DETAILS**

# UNDERWOOD CHEVROLET

